The Ireestone Family

Clara J. Geeman

Gc
929.2
F878s
1445302

M. L.

1752

GENEALOGY COLLECTION

ALLEN COUNTY PUBLIC LIBRARY
3 1833 01239 8993

To James, May and Children
from Mother and Grandmother

The Freestone Family

by

Clara F. Seeman

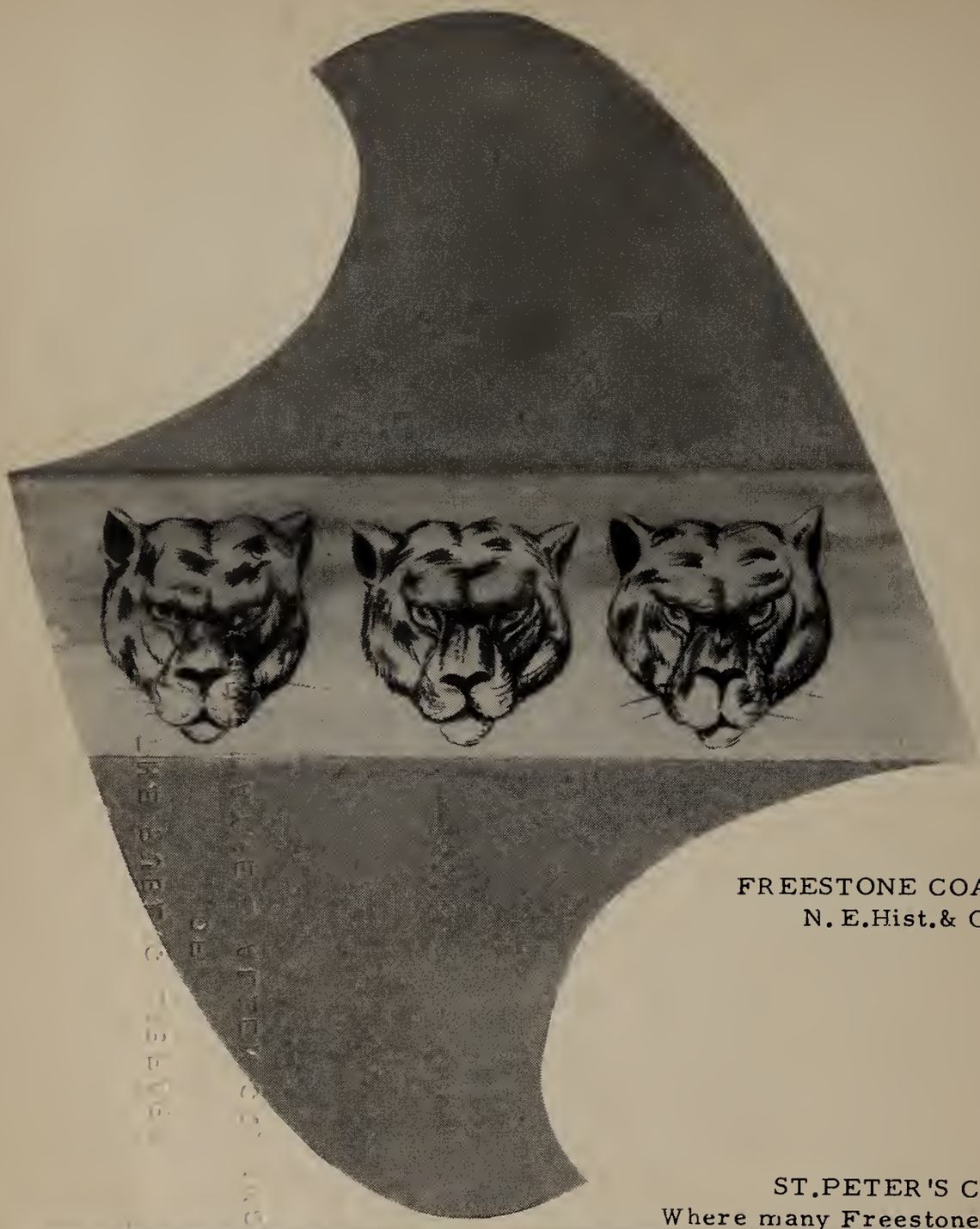

FREESTONE COAT OF ARMS
N. E. Hist. & Gen. Reg.

ST. PETER'S CHURCH
Where many Freestones are buried.

1445302

THE FREESTONE FAMILY

The name Freestone appears in some of the oldest parish records in England in various forms, such as Fryston, Frieston, Friston, Freston and Freestone.

The Oxford Dictionary of English Place Names has the origin of the name as follows: "Freston, and the many variations all come from the same source, an old Frisian settlement on the east coast of England.Friesa (old English)a Frisian;tun,a settlement or estate. Thus the parish Freston, or Fryston, was a place where the Frisians settled."

From F. H. Sunderland, Genealogical Researcher in England, we have the followi ng contribution:

"Freestone, Freeston, relates to the old Frisian settlement, and it appears that the original settlers are from the Frisian Islands, a chain extending from the coast of North Schleswig to the Zuider Zee (now a part of the farm land of Holland obtained by pumping the sea water from behind the dikes). Frisian, the original speech, resembles the older form os English.

"East Anglia, including Norfolk, Suffolk and Cambridge, was founded by Uffa, 575 A.D. It was then the Erisians appeared, some of whom had the name Friston, Freeston, and Freston, clapt on them when surnames became fixed, probably because they had all the appearance of their distant ancestors of some six or seven centuries previously. Thus the family of Freestone, as they are known at the present day.

" Freestone is a corruption of the name Freston, and Youngman(connected with the Freestone line by Marriage)is a corruption of the name Yeoman. Look at this parish register entry from Flixton, Suffolk: 'Elizabeth, daughter of Thomas and Elizabeth Freston, bap. 12 Dec. 1756." Later entries corrupt the name into Freestone, due perhaps to an ignorant clerk and doubtless to the broad Suffolk dialect.No wonder there

are so few entries to be found anywhere of a Youngman as the name is Yeoman, who was the owner of his own farm. The yeomen of England were a great race of fearless independent people who brooked no interference in their domestic affairs from King or Parliment. Wars caused them to be gradually reduced; unscrupulous lawyers issued them mortgages at high interest and when there was difficulty in making their regular payments of interest, forclosed and took the property. Many estates of later 'Gentry' were founded by lawyers who had foreclosed on yeomen, who in some cases were allowed to continue to live on the farms by payment of rent, but it was theirs no longer.

"This was one reason that emigrants came to America. Those who came in the latter eighteenth and beginning of the nineteenth century were often yeomen class. They were the backbone of England.

"The Freestones were a very good landed family. As they became more numerous they declined in worldly goods, were yeomen, then tenant farmers. Some sought a living away from the land. A branch of the Freston family was at Warmfield, Yorkshire."

Further research on the part of Mr. Sunderland reveals the fact that the Thomas Freestone branch of the family came originally from Yorkshire, for they are found in Alltofts, Yorkshire before they appear in Norfolk and Suffolk.

Richard Freestone of Mendham, Norfolk, fourth in descent from John Freestone of Alltofts, Yorkshire had six sons by his second wife, Cecily, daughter of Thomas Felton of Playfield, Suffolk. Thomas Freestone No. 1 in this family pedigree, seems to have been a descendant of one of the sons of Richard of Mendham.

FIRST GENERATION

1. THOMAS FREESTONE was born in the year 1724/25 in England, town and county unknown. Research has been going on for many years, but it is only recently that relationship has been established between Thomas 1 and the Freestone family in the United States.

From the Genealogical Library in Salt Lake City, and through the efforts of Janet Freestone of Los Angeles, this relationship is now definitely established. Janet is a member of the Freestone family living in Ogden and Bountiful Utah, also in Idaho. Their connection is through Thomas 1 and his son Jacob, brother of George, from whom this family is descended.

Bans of the marriage of Thomas and Elizabeth Weyit or Wyatt, were published in South Elmham, Suffolk, the old family home. He died 24 March, 1812, at the age of 87, and Elizabeth died 13 November, 1793, in her 68th year.

Children:

2. Thomas, chr. 26 Aug. 1754.
3. Elizabeth, chr. 12 Dec. 1756.
4. George, b. 10 Dec. 1760.
5. Mary, chr. 16 June, 1763.
6. Abraham, chr. 11 Aug. 1765.
7. Jacob, a twin of Abraham, chr. same day.
8. Abraham, chr. 25 Dec. 1768.
9. Isaac, chr. 31 Dec. 1770.

SECOND GENERATION

4. GEORGE FREESTONE, son of Thomas[1] and Elizabeth Wyatt Freestone, was born 10 December 1760, at Flixton, Suffolk, England. He married Ann Youngman, daughter of Richard and Elizabeth Youngman, 3 November 1789, at St. Peters Church, Flixton, Suffolk, England. She was born 27 November 1763, at Flixton, and died 24 February 1830. He died in 1849, his age being given as 88 years and 88 days.

Children:

10. Lydia, b. 15 April, 1790, Flixton; bur. 4 July 1803.
11. George, b. 12 Sept. 1791, Flixton; md. Frances Vincent; d. 25 July, 1852.
12. Sarah, b. 21 Nov. 1793, Flixton; md. William Ward. They moved to Canada.
13. Thomas, b. 10 May, 1795, Flixton; md. Ann Fall, d. July 1858.
14. James, b. 24 Dec. 1796, Flixton; md. Sarah.
15. Mary, b. 12 July, 1798, Flixton; md. Robert Buck; d. 14 August, 1886, age 88.
16. John, b. 12 Sept. 1800; Flixton, md. Susannah.
17. Rhoda, d. in infancy.
18. Rhoda, b. 2 August 1802; md. Mr. Hammond; d. 22 Sept. 1855, age 81.
19. Henry, b. 21 October, 1806.

THIRD GENERATION

13. THOMAS FREESTONE (George[2] Thomas[1]) son of George Freestone and Ann Youngman, is the father of the eight children and their descendants about whom this book is concerned.

In company with his sister Sarah and her husband William Ward, he left England and sailed to Canada, date unknown. He met Ann Fall in one of Canada's provinces, Prince Edward Island, and they were married 4 August 1836, when he was 41 years of age and she was 24.

In the diary of George Freestone, eldest son of Thomas, written between 1895 and 1896 when he was in England, he speaks of visiting relatives in Suffolk, principally Flixton and Bungay and reading old letters written to relatives of Thomas and Sarah from Canada.

After coming to the United States, Thomas and his family settled in Ohio where he bought a farm, which is told in detail in the life story of James Freestone.

Surprisingly little is known of Thomas. Jane the youngest of the family describes him in a letter to her nephew, George L. Freestone. However she says she does not remember him as she was very young when he died, but was told by her mother that he was dark of complexion, moderate in height and "heavy set". Others remember him vaguely as a restless person, always looking for new frontiers. In July 1858 he left Alpine to go south where he was stoned to death by Indians near Parowan, Utah. His burial place is unknown.

From the pioneer life stories written by members of his family, it is evident that they were left in a destitute condition. Ann Fall, daughter of James Falland Elizabeth Rouston, wife of Thomas appeared to be the dominating religious influence in the family and it was her faith and courage that kept the family together. She implanted in them trust in God and loyalty to their church.

Children:

20. George, b. 13 Aug. 1838, Prince Edward Island.

21. James, b. 5 May, 1840, American Waters.
22. Elizabeth Ann, b. 26 Jan. 1842, Hunterville, Ohio.
23. Rhoda, b. 24 Dec. 1844, Hunterville.
24. Phoebe Ellen, b. July 1847, Hunterville. Died September, 1847.
25. Johanna, b. 16 June, 1849, Eyre Co. Ohio.
26. Emma Sarah, b. 30 May, 1852, Hunterville.
27. Jane Marie, b. 1 Dec. 1855, Alpine, Utah.

Alice Carlisle Freestone

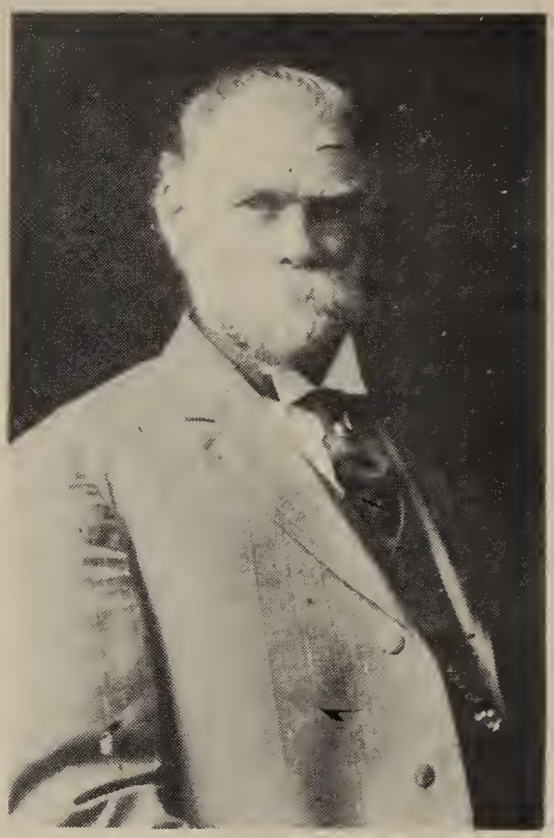

George Freestone

Mary Maughan

Alice Jane Bawden

Jennie L. Freestone & family

FOURTH GENERATION

20. GEORGE FREESTONE (Thomas[3] George[2] Thomas[1]) eldest son of Thomas Freestone and Ann Fall, was born 13 August, 1838, Prince Edward Island, Canada. He was not yet two years old when he arrived with his parents in the United States. They made their new home on a small farm in Harden County, Ohio. Seven more children were born to them, five in Ohio and one in Utah.

When George was fourteen something happened that changed the life of the family. Mormon missionaries were preaching in the county and his mother, who was a religious woman, went to hear them preach. She was profoundly impressed by their sincerity and influenced the other members of the family to attend later meetings. After they were baptized into the new church they decided to join other members who were making ready to travel by ox teams to Utah.

A little sketch of his life was written by George just before he died and was sent to the writer by one of his children. This is the story:

"I was born of English parentage on Prince Edward Island the 13th of August, 1838. When I was under two years old my parents emigrated to America and settled in Harden County, Ohio.

"When I was about 13 an Elder of the Latter Day Saints came and preached the Gospel to us. My parents received it and we started for Zion. The next year we arrived at Mt. Pisga, Iowa in November, 1852. We suffered many privations during the winter and in the spring we started for Winter Quarters and when we arrived we found a company of saints preparing to cross the plains for Salt Lake. We joined them and I drove four yoke of cattle on a heavily loaded freight wagon across the plains, arriving in Salt Lake the 9th of September, 1858, in Daniel Miller's Company. We moved to American Fork, Utah County and stayed there one year, then moved to Alpine. Here we made our home for many years and in the fall

of 1861 I was married to Alice Carlisle. In this same year I hauled rock for the Salt Lake Temple. Four children were born, all girls.

"During this time I became a Sabbath School worker and taught in every grade, also became superintendent. I was also a captain of a company in the militia of the Territory and served in the Black Hawk War in 1866.

"In 1868 my wife Alice died and left me with four children. In 1872 I married Jennie Lind and moved to Bear River, western Idaho, with the intention of raising stock. Had much enjoyment fishing and hunting. Three children were born there and one died. I remained there seven years and then in 1879 moved to Ashley Fork and endured a very hard winter and lost all my horned stock. Engaged in farming with good success, raising 3000 bushels of grain one year. Bought the first twine binder, also the first stand of bees in the valley; fenced the first farm and built the first frame house. I also planted a nursery of fruit and shade trees and supplied the settlers with trees for fruit and shade. I also labored in the Sunday School and became stake superintendent. When the stake was reorganized, I was appointed Bishop, which position I held for 11 years; during that time I was called on a mission to England."

George Freestone married, first, Alice Carlisle daughter of Richard and Jane Carlisle, 25 Dec., 1861, Alpine, Utah. He was 23 years of age and she 26, and the widow (divorced) of Mr. Wilkins, with three children, Richard, Jed, and Jeanette. The daughter married Sam Brown of Provo, Utah. Alice was born 9 Oct., 1835, at Nottingham, England, and died in childbirth 4 Dec., 1868.

George married second, Jennie Lind, daughter of Jens Christian Anton Lind and Mary Ann Neilson Lind, 12 Aug., 1872, he being 34 and she 17. She was born 26 March, 1855, in Aalborg, Jutland, Denmark, and came with her parents to Utah in 1868. He died 20 August, 1920 and she died 30 August, 1936.

George Freestone was a pioneer of Vernal, Uintah County, Utah, and built the first modern home there. He

fulfilled a mission for the Mormon Church in England, and while there visited relatives at Flixton, Suffolk. In his diary he relates the following:

"Feb. 28th, 1894. A beautiful morning. I walked to Flixton, the old Freestone homestead, about three miles from Cousin James' place, where father and his brothers and my cousins were born. There is a little church there built of flint stones and gravel cemented together. It stands upon a hill and belongs to the Church of England. It has a tower and spire on which stands a rooster (weather vane). In the church yard lie my grandfather and grandmother, but no tombstones mark their graves. Just below the hill stood the house where they once lived and died, but it is gone now and another takes its place. The country round is very beautiful, being covered with many groves of trees. I returned the way I came, while many curious thoughts filled my mind. After dinner I returned to Bungay with Cousin and his daughter Matilda."

Jennie Lind Freestone, second wife of George, gives an account of their early married life. They first lived in Bridgeport, Idaho for seven years, where three of their children were born. In 1879 they moved to Uintah County. It took them a month to drive a team of mules with covered wagon from Salt Lake City to Uintah county, arriving there November 6th, 1879.

With other new settlers they built a log fort. Their cabin had one room and a dirt roof with no floor or windows. Their fourth child was born here. Food was scarce that first year and many became sick. There was no doctor, but the people had great faith and all the children, stricken with dyptheria recovered.

The second year the Freestone family was more prosperous and George was soon able to build a two story frame house for his family, which is still standing.

Children of George & Alice (Carlysle) Freestone:

28. Alice Jane, b. 18 Oct. 1862, Alpine, Utah.

James Freestone

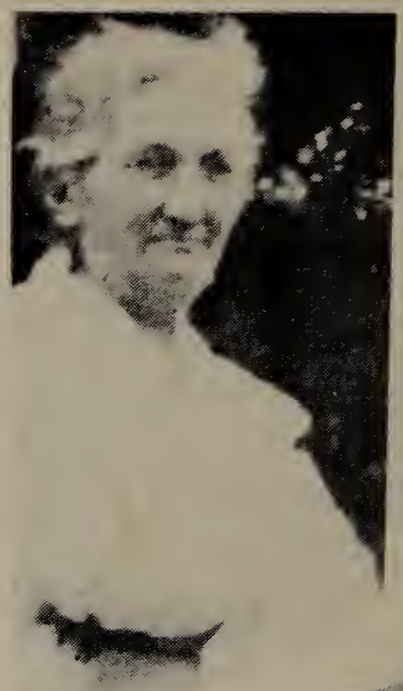

Pauline Freestone

Marie Freestone

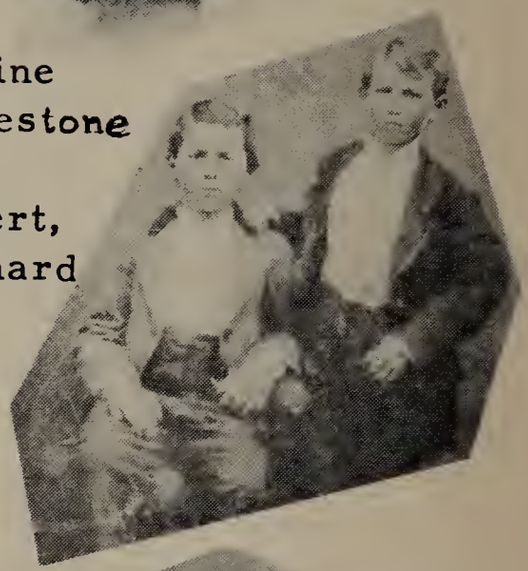

Albert, Leonard

Augusta & children

Delia & Henry Tippets

29. Mary Elizabeth, b. 24 August, 1864, Alpine.
30. Rhoda, b. 25 July, 1866, Alpine.
31. Drucilla, b. 26 Nov. 1868, Alpine; d. 4 Jan. 1877.

Children of George and Jennie (Lind) Freestone:
32. George Oscar, b. 15 June, 1873, Bridgeport, Idaho.
33. Georgiana Marie, b. 10 May, 1875, Bridgeport; d. 11 May, 1879.
34. Rosella Caroline, b. 10 Sept. 1877, Bridgeport.
35. James Anton, b. 3 April, 1880, Vernal.
36. Emma Zina, b. 22 Jan. 1883, Vernal.
37. Louis Alonzo, b. 17 Oct. 1885, Vernal.
38. Reuben Thomas, b. 11 April, 1888, Vernal.
39. Emery Lind, b. 30 Aug. 1890, Vernal.
40. Charles Royal, b. 19 April, 1893, Vernal.
41. May Afton, b. 26 May, 1895, Vernal.
42. Clarence Fall, b. 26 Feb. 1898, Vernal.

21. JAMES FREESTONE (Thomas^3 George^2 Thomas^1) second son of Thomas Freestone and Ann Fall was born 5 May, 1840, on board ship, near Nebo Light House, on American Waters. His parents were on their way from Prince Edward Island, Canada, to make their home in the United States. Their first child George was not quite two years of age.

In the "Life Story" written by James, he relates the following:

"My parents imigrated to the state of Ohio and settled on 40 acres of land in Harden County. They had a great deal of sickness and the farm was mortgaged for debt and sold. We went to Sandusky City and stayed there a short time, then went back and bought 20 acres of land. We started to clear up this farm when we heard the message of Mormonism from the traveling missionaries.

"Previous to joining the Latter Day Saint Church my

parents belonged to the Methodist Church. They were anxious to gather to Utah with the saints after joining the church. They heard the Mormons worked cows so sold their little farm for a light wagon and hitched up two unbroken cows to the little wagon, put our effects on it and started for Zion, distant about 1700 miles.

"Previous to Mormonism coming there I made it a matter of prayer, though then about nine years of age. I went into the woods every day and prayed to the Lord that if he had a people upon the earth that I might belong to His people. I afterwards went to hear the first Latter Day Saint sermon I ever heard. I believed every word of it. I do not remember that I have ever doubted it since. My brother came for me to come home to go with them (he was living with a family who gave him room and board for his work). I felt entirely convinced and was entirely willing to go. We started in August, 1852. We averaged about 12 miles each day. We traveled through rain and mud and landed in the territory of Iowa at a place called Pisga on the 25th of December in a big snow storm, then one hundred miles from Council Bluffs.

"Winter set in and we had to stop. We had no money and we worked around and got something to eat. We were in very hard circumstances. My mother wrote a letter to the president of the branch at Council Bulffs. The letter was read in meeting and caused many to shed tears. They sent word back that if we could get there they would help us through. We stayed there a portion of the winter, then moved 20 miles to a place called Mintsat. My brother and I cut saw logs and husked corn. We got cornmeal and fat beef for pay. One of our cows died during the winter. We had a two year old heifer we hitched in and we started early in the spring and we reached Council Bluffs in April.

"They organized a company of 50 wagons and we joined the company. They let us have a young yoke of cattle to work with our cows. I drove sheep barefoot, a thousand miles, across the plains. We started on the

10th of June, 1853. I was then 12 years old. A man accompanied me and we had a horse which we changed in riding. We had a good journey across the plains and arrived in Utah the middle of September. We went to American Fork, Utah County, and lived there one year and then moved to Mountainville, afterward Alpine. We saw hard times at first. The grasshoppers came and swept almost everything off the land and we had to live on greens and pig weeds. The Indians became troublesome and we had to move into forts. President Young came there and counseled the people to build a fort 14 feet high and 6 feet at the foundation, which they did. I worked all summer on the wall. This was in the year 1855.

"In the year 1857 the United States army was sent to Utah and all the able bodied men were called out to defend us. I was too young to go but I sent my gun. Peace was afterwards declared.

"In the year 1860 I worked out and got a three year old steer. I bought a mate for it. In the year 1861 the bishop called me to take my young yoke of oxen and go back to the states after imigrants which I did. Two hundred wagons went back that year, four yoke of oxen to a wagon. We started in April and made the round trip of 2000 miles in one summer.

"When I got back I sold my cattle and sent the money back and got a new wagon. I worked out and got another yoke of cattle. In the year 1863 the Bishop asked me if I would go back again after imigrants.

"I built a new house and furnished it the next year. I met my wife on Christmas Day, 1867. We went to the old Endowment House and were married on the 15th of February 1868.

"After hearing about the opportunities for farming in Arizona, we decided to sell out and go to the Gila Valley.

"We started for the Gila Valley on the 1st of Oct., 1883. We were six weeks traveling from Utah County to Snowflake, Apache County, and stayed there one year, when we were counseled to go to Mexico. I left with

the first company, leaving my family in Apache County.

"I was in Mexico only a short time. Things did not turn out as we expected, we were advised to go out and get work. I went for a load of wood for the camp and after I had it cut, I knelt down and asked the Lord what I should do. The answer came to me that there was a wagon in camp and I could get to the Gila with the team.

" "I loaded up my wood and drove to camp and inquired if there was a wagon in camp going to the Gila. They told me there was a wagon with two women on the other side of the camp going to the Gila and they wanted a driver. So I drove the team for them to the Gila and arrived there the 17th of April, 1884.

"I was traveling alone as I had left my teams in Apache county. I got to the Gila with 25 cents in my pocket. I bought 25 pounds of corn and potatoes and planted it. I worked a day for a team a day and worked for my board. I got ten acres of corn in, some sugar cane, melons and squash. I knelt down on my land and asked the Lord to bless it and left and went back to Apache the 1st of August after my family and returned with part of my family. I found a good crop of corn and had a barrel of molasses, ten loads of squash and melons and they had never been watered. I bought a farm and sent back for the remainder of my family.

"The next summer I was advised to take part of my family and go back to Mexico, which I did. I located 90 miles above Colonia Daiz in the mountains and cut saw logs for a living at $1.00 per thousand feet (50¢ Mexican money). I paid $17.50 per hundred for flour. We raised some garden stuff. I lived there two years and as conditions improved, we returned to the Gila.

"I started to make a home; bought some land and took up some and the Lord blessed us in our labors.

"I am now almost 74 years old and I do not know how long I may be permitted to remain on the earth but I thought perhaps some of my grandchildren might

be interested in reading a very short sketch of my life.

James Freestone, Feb. 1914.

Safford, Arizona."

What has been said by a historian about the early pioneers, could well be said of James Freestone, that his "word of honor was his bond, as inviolate as his sacred rights, and his simple 'yes' or 'no' was never repudiated nor impeached by himself nor discredited by neighbors."

On the day he died Nelson Wilson, an old timer of Safford who was not noted for his religious activities, speaking to a group on the street said, "Boys, old gentleman Freestone has just died. I want to say if there is a heaven he will go there."

J. C. Pursley, banker and farmer of Safford, told him, when he asked for a short time loan, "Mr. Freestone, all I need is your word."

He was a devotee of communal singing, organized and conducted a choir in every neighborhood in which he lived. In all of the disquietude of life and in all the adverse and dangerous circumstances, he always could say "Don't be alarmed". While he could and did know sympathy, he was in all his thinking impersonal regarding principle.

James Freestone married Pauline Kersten Poulsen 15 February, 1868. She was 17 and he was 27 years of age. She had imigrated to Utah from Fastrup, Denmark, and while working for a family in Alpine became acquainted with her husband.

Pauline was the daughter of August Poulsen and Anne Andersen Poulsen, and was born 4 Sept. 1850 at Fastrup, Denmark. When she was 16 years of age she imigrated with a company of returning missionaries and Mormon converts to the United States, and finally to Utah.

James Freestone married (2) Marie Lind, 12 April 1869, daughter of Jens Christian Anton Lind and Mary Ann Nielsen Lind. She was born 20 October, 1851 in

Noresundly, Denmark, and emigrated to Utah with the same company as Pauline Poulsen, both being converts and life long friends.

Children of James Fall Freestone and Pauline Kersten (Poulsen) Freestone:

43. James Albert, b. 21 Feb. 1869 1769, Alpine, Utah; d. 21 Feb. 1890, his 21st birthday, Graham, Arizona.
44. Pauline Augusta, b. 28 Nov. 1870.
45. George Leonard, b. 20 Sept. 1872.
46. Ann Delia, b. 14 Jan. 1875.
47. Joseph Franklin, b. 24 May, 1877.
48. John Wilford, b. 16 June, 1881.
49. Clara Elizabeth, b. 25 Oct. 1884.

Children of James Fall Freestone and Marie (Lind) Freestone:

50. Edwin Alonzo, b. 2 April, 1870; d. of dyptheria 31 Jan. 1872.
51. Oscar Anthony, b. 21 Feb. 1872; d. 27 March of dyptheria.
52. Marie Evalina, b. 27 July, 1873, Alpine,Utah.
53. Caroline Marian, b. 31 Nov. 1875, Alpine. d. 5 Dec. 1878.
54. Charles Edward, b. 13 Feb. 1878.
55. Royal Henry, b. 4 July, 1880.
56. Rhoda Georgina, b. 18 Sept. 1882, Alpine; md. John Murray, 23 Oct. 1929, in Arizona Temple, Mesa, Arizona. He was born 23 Oct. 1868, Scotland.
57. George Clarence, b. 30 May, 1885.
58. Louis Fredrick, b. 30 May, 1885, twins, both died June 1886, and buried at Juniper,Ariz.
59. Ina Deseret, b. 2 Oct. 1887.
60. Alma Lind, b. 23 Nov. 1889.
61. Marian June, b. 6 June, 1893, Ogden, Utah; d. of dyptheria in 1895, Safford, Ariz.

Elizabeth Jensen and children

Annie Louisa Porter

Reuben Jensen

John Langston

22. ELIZABETH ANN FREESTONE (Thomas[3] George[2] Thomas[1]) eldest daughter of Thomas Freestone and Ann (Fall) Freestone, was born 26 January, 1842, at Hunterville, Hardin County, Ohio. She was 10 years of age when the family began their long hard journey to the Rocky Mountains.

In Alpine, when Elizabeth was 15 years of age, she married John Langston, 20 years her senior, and already married to Clearlinda Phillips. She had two children by this marriage.

She was divorced from John Langston and married Lars Rove Jensen, whose first wife, Jane Dawson, had died leaving him with four children, two of whom, Lars and Thomas, were raised by Elizabeth.

Following is a story of the later life of Elizabeth, written by her daughter Rhoda Laura Jensen Rider:

The Lars Rove Jensens sold their farm in Alpine and moved to Orderville, where they worked in the United Order for five years. Nine children were born to them, two dying in infancy.

When Jensen returned from one of his trips to Salt Lake where he sold the garden truck raised on their farm, he brought with him his third wife, Agnes Smith and her five children. She had imigrated from England and had lost her husband. When he decided to move to Provo Bench and make his home, Elizabeth did not want to go with him as her sons, Reuben and Frank were doing so well in the carpenter trade, and were able to make a living for their mother and family. Reuben built his mother a three room house with a porch.

Because of the rugged life that Elizabeth had endured, her health began to fail and when she was 56 years of age she died.

She was of medium size, and had dark hair and eyes. She was quiet, gentle and very religious and never missed church. Every evening she would read the Book of Mormon or Bible to her children. She did

a lot of sewing and made all her family's clothing. When she could not sleep at night, she would compose poetry, prose, and songs. She had several books full of her compositions.

The two stepsons she raised, paid this tribute to her: She was a wonderful woman. Their own mother could not have done more for them. They never forgot her teachings.

Laura Rhoda Jensen, daughter of Elizabeth, tells this story of life at Orderville:

"When I was two years old my parents moved to Orderville, Kane County, Utah and joined the United Order. The houses were small and built side by side, forming four walls like a fort, with a large hall in the center. We had community prayer in the mornings before breakfast and prayer after supper as well as our meetings in the hall. There was a long table in the hall at which all of our meals were eaten.

"We were not allowed to have food in our homes. If we wanted a piece we had to snitch something from the orchard or garden. Brother Robinson blew a bugle to call us to breakfast and supper and at noon a bell rang. All the food was cooked in a big kitchen. There was an orchard and fields of vegetables and cotton.

"There was a large herd of cows and we made cheese and butter. There was also a factory where we made our own cloth and blankets. Everyone worked at what they could. My father herded sheep and mother did a lot of spinning and knitting. My eldest brother Reuben, worked in the carpenter shop. Annie worked in the factory and kitchen and Frank worked in the carpenter shop when he was old enough.

"After a few years there was so much dissatisfaction among the people that they discontinued eating at the big table and gave each family its supplies, according to its size. I remember of getting a pint of milk each morning for our family of seven. We were allowed our flour and so many fruits and vegetables each week. In a few weeks the United Order broke

up completely.

Emma Jane, youngest daughter of Elizabeth, says this of her mother:

"Mother had a very mild disposition and was very lovable and good natured. I married David S. Price about three years after my mother's death."

Elizabeth Ann Freestone was born 26 Jan. 1842, Hunterville, Ohio. She married (1) John Langston, son of Francis Bell and Elizabeth (Heathcote) Langston, 7 March, 1857, Salt Lake City. He was born 8 March, 1822, London, England and lived at Rockville, Utah, at which place he died 3 Dec. 1882. This was his second marriage. She married (2) Lars Rove Jensen, 27 Aug. 1864, Alpine, Utah. He was the son of Jense Hansen Rove and Kirstine Jensen and was born 3 May, 1825, Fredrickshaven, Hjorring, Denmark, and died 9 Nov. 1909, Provo, Utah. This was his second marriage. She died 27 Nov. 1898, Vineyard, Utah.

Children of John Langston and Elizabeth Ann (Freestone) Langston:

62. Elizabeth Ellen, b. 4 April, 1858.
63. George Heber, b. 21 Sept. 1860.

Children of Lars Rove Jensen and Elizabeth Ann (Freestone) Jensen:

64. Louis Reuben, b. 21 March, 1865.
65. Annie Louisa, b. 16 April, 1867.
66. William B., b. 7 Oct. 1869; d. in infancy.
67. Joseph, b. 17 Feb. 1871; died in infancy.
68. James Franklin, b. 31 March, 1872.
69. Leonard Alonzo, b. 7 Sept. 1874; d. in infancy.
70. Rhoda Lena, b. 27 Sept. 1876.
71. Emma Jane, b. 3 Oct. 1879.
72. Robert Samuel Hamilton, b. 29 Jan. 1882; died in infancy.

Rhoda Freestone Vance

James & Lilly Vance

Julius Beck

Frances Beck

23. RHODA FREESTONE (Thomas[3] George[2] Thomas[1]) daughter of Thomas Freestone and Ann (Fall) Freestone, was born in Hardin County, Ohio, 24 Dec. 1844; d. 30 April, 1924, Alpine, Utah.

In Alpine, where the family made their home after living a year in American Fork, she met and married John Wesley Vance, 17 Nov. 1859. His first wife was Angelia Vail. They were married 30 Oct. 1854, two sons and one daughter.

Mr. Vance attended school in Salt Lake City, and also taught school at night in Alpine. He built a one room log house but when he married Rhoda he added another room.

Rhoda was expecting her third child when her husband met a tragic death. He was a major in the militia, and he was ordered to take several men to Southern Utah -- Sanpete County -- to help protect the families of that sparsely settled area from the Indians. He left home May 1st, 1867, leaving his family, coming back only once to see them before his death. He was on his way back for a second visit when his party was ambushed by Indians near Manti, at 12 Mile Creek. He was shot off his horse and his body was brought home and buried with full military honors. He would have been 37 years of age the next October, this being June. Five months after his death Rhoda's youngest child met with an accident which caused its death.

Children of John Wesley Vance and Rhoda (Freestone) Vance:

73. James Wesley Vance, b. 1 Dec. 1861.
74. Rhoda Frances, b. 12 May, 1863.
75. George Frank, b. 10 June, 1866; d. Nov. 1867.

25. JOHANNAH FREESTONE (Thomas[3] George[2] Thomas[1]) daughter of Thomas Freestone and Ann (Fall) Freestone, was born 16 June,1849; died 21 Dec., 1903, at Orderville, and was buried there. She married (1) George Bennett, 5 Nov. 1868. He was killed by falling from a wagon; (2) George Washington Adair, son of George Washington Adair and Miriam (Billingsly) Adair. He was born 18 March, 1818. He married (1) Emmeline Northcutt; (2) Johannah Freestone Bennett.

Children of George Bennett and Johannah (Freestone) Bennett:

76. Johannah Maria, b. 5 Nov. 1869, Alpine, Utah; d. 18 July, 1900.
77. Ada Ann, b. 2 March, 1872, Alpine, Utah.

Children of George Washington Adair and Johannah (Freestone) Adair:

78. George Andrew, b. 21 Nov. 1881, Orderville.
79. Joseph, b. 10 Sept. 1884, Orderville.

Emma Freestone Whitby

Emma, Jane, Rhoda Freestone

26. EMMA SARAH FREESTONE (Thomas[3] George[2] Thomas[1]) daughter of Thomas Freestone and Ann (Fall) Freestone, was born 30 May, 1852, Hunterville, Hardin County, Ohio. She was the seventh child and the baby when the family joined the Latter Day Saints at Council Bluff and traveled to Utah. She met Thomas Whitby in Alpine and married him 9 Dec. 1872, she being 20 years of age and he 27. She died 4 April 1906, and was buried in Alpine. He died 19 Jan. 1909, Salt Lake City, and was buried in Alpine.

Thomas Barratt Whitby was born 9 August, 1845, at Sutton Bonington, Nottingham, England. He was baptized into the Mormon Church 16 Dec. 1853, and started for America in the spring of 1854 with his mother and step-father, Thomas Barratt. They stayed in St. Louis one winter and during that time his mother died. Before she died she asked that the Julian family, her good friends, take care of her boy after she was gone.

After burying his mother he and Thomas Barratt started for Utah. It was in the year 1855, and they had been delayed from leaving with the main body of the saints, but were able to overtake them in a few days. Thomas Barratt later married Ellen Julian, and she became a second mother to the orphan, Thomas Whitby. He was often known by the name Barratt. As they traveled they saw "the prairie literally wave with buffaloes." The next winter they moved to American Fork and he lived with John Curry and Henry Chipman.

Children of Thomas B. Whitby and Emma Sarah (Freestone) Whitby:

80. Mary Emma, b. 7 Sept. 1873. She married Willard Burgess, and died 6 December 1918. No children.
81. Thomas Alvin, b. 30 Nov. 1874.
82. Loretta Ann, b. 16 Dec. 1876, in Alpine; died 13 Oct. 1898.
83. Oscar Alfred, b. 6 Sept. 1878.
84. Clara Matilda, b. 19 Dec. 1881.

85. Franklin Lorenzo, b. 22 Nov. 1883, Alpine; died 5 April, 1884.
86. John Albert, b. 5 Jan. 1885.
87. Ernest Leroy, b. 28 Jan. 1887.
88. Minnie Vilate, b. 13 July, 1889.
89. Walter James, b. 25 Feb. 1893, Alpine; died 8 Dec. 1910.
90. Della, b. 24 Jan. 1895.

27. JANE MARIE FREESTONE, (Thomas[3] George[2] Thomas[1]) daughter of Thomas Freestone and Ann (Fall) Freestone, was born 1 Dec. 1855, Alpine, Utah. She was the youngest child of the family. About a year before her death she wrote a short biography, dated March 26th, 1935. It is given here:

"I was born 1 Dec. 1855, Mountainville (Alpine) Utah. My father, Thomas Freestone, was killed by the Indians in Southern Utah when I was about two years old. My mother, Ann Fall, lived to be 76. I attended school about three months of each year after I started until I was 15 years old. I helped wherever I could on the farm, tending garden and whatever there was to do.

"At the age of 15 I went to work, doing house work most of the time until I was married. On Oct. 3rd 1876 I married Dan Johnson in the Endowment House, Salt Lake City. We made our home in Salt Lake for awhile and then moved to Alpine, where my first two children were born, the eldest living only a few hours, and the other lived to be three years old.

"Later, after moving to various places, we settled in Basalt, Idaho where I am now living. I will be 80 my next birthday. I lost my third boy David when he was 23, and my oldest girl, Edna, passed away at Basalt, leaving two boys and agirl, Lawrence, Amos, and Leora. I had all three of her children for two years. I had Leora until she married a year ago to a good boy by the name of Delbert Lamb. My oldest boy Ray lost his wife 10 years ago, leaving eight children. I stayed with him for nearly a year, but could not keep it up longer.

"It has been about 35 years since I was left alone to care for my family. I am now living by my son Howard and his wife Hilma, who are very kind and thoughtful of me and do whatever they can for me. Ray is married again; my youngest daughter Alice is now living in Grouse Creek, with her six children.

Jane Freestone Johnson

Jane with part of her family

"I have had so many experiences through life, things have come up that I felt I couldn't stand any more. When a girl we lived in a fort to protect ourselves from the Indians. I was always afraid but there was only one little boy that was killed by the Indians in Alpine. I was always afraid to go to bed, but mother would say the Lord will protect us, and I knew that it was through prayer that we were protected. When the fort was first built they built corrals in the center for the cattle to protect them from the Indians, but later when the Indians became friendly the corrals were moved on the outside and a lovely peach orchard was planted on the inside and each family in the fort was allowed a few feet and we enjoyed it when we could have a few peaches from the trees. Many a time we had nothing but roots to eat. When we got a pot full of wild onion roots to make a kettle of soup it tasted so good and we appreciated it. Many times we would eat just one raw root at a time to make them last longer so we would have something to eat.

"At the time of the grasshoppers mother would drive the grasshoppers off our patch of grain each morning. She would go early and in this way our grain was saved. To make our flour we ground our grain, sifted it and then made bread of the flour and used the very coarsest of it for mush. The first flour was ground in a mill at the mouth of American Fork Canyon.

"The first machine I ever remember belonged to one of our neighbors. I washed all day for her on the board -- she had a large family -- to get her to hem two ruffles for the bottom of a new dress I was making for myself. I remember how tired I was at night and I thought it would have been easier to hem the ruffles myself, but how nice I thought it was to have them hemmed on a machine.

"My brother George was 18 years older than I was. I remember of him telling about when he was a young man he sold some molasses to get some material for mother to make him some pants. They didn't

get much material but mother made it up; when they were made the pants went just below his knees. They were sewed by hand and the first time he wore them he stooped over and they split."

Jane Marie married Daniel Carlos Johnson in Salt Lake City, 3 Oct. 1876. He was the son of Daniel Johnson and Katherine Ann Webb. He was born 7 March, 1856, and died 8 February, 1933. She died 18 October, 1936 at Basalt, Idaho. He married (2) Roena Pickett and they had four children: Roena, Clarence, Allen and Abbie. All are known to be dead except Abbie.

Children of Daniel Carlos Johnson and Jane Marie (Freestone) Johnson:

91. Jane Violate, b. 15 May, 1877, and d. same day.
92. Katherine Ann, b. 17 April, 1878, Alpine; d. 10 January, 1881.
93. Daniel Raymond, b. 14 Oct. 1880.
94. David Carlos, b. 12 April, 1883; d. 10 Dec. 1906.
95. Howard Elmer, b. 10 Jan. 1886; md. Hilma Josephine Amelia Ingelstrom, sister of Daniel Raymond's wife.
96. Edna Emma, b. 6 August, 1889.
97. Alice Myrtle, b. 28 Jan. 1892.

FIFTH GENERATION

28. ALICE JANE FREESTONE (George[4] Thomas[3] George[2] Thomas[1]) eldest daughter of George & Alice (Carlysle) Freestone, was born 18 October 1862, Alpine, Utah. She married John Howard Bawden, son of Henry and Sarah Freelove (Howard) Bawden, 26 November, 1881. She died 10 January, 1902. He married (2) Mary Gerber; (3) Mary Olive Smith. He died 16 Feb., 1936.

Children of John Howard Bawden and Alice Jane (Freestone) Bawden:

98. William Howard, b.14 Sept. 1882; d. at age of 2 years.
99. John Henry, b. 22 March, 1885.
100. Willard George, b. 2 January, 1887.
101. Sarah Alice, b. 27 August, 1888.
102. Mary Basheba, b. 7 August, 1890.
103. Isabelle, b. 2 Nov. 1892.
104. Samuel Harvey, b. 22 June, 1894; d. 2 years of age.
105. Richard Grant, b. 19 Sept. 1896.
106. Helen Rebecca, b. 20 Sept. 1899.
107. Jane Freelove, b. 4 Jan. 1902; d. 1903.

29. MARY ELIZABETH FREESTONE (George[4] Thomas[3] George[2] Thomas[1]) daughter of George and Alice (Carlysle) Freestone, was born 24 August, 1864, Alpine, Utah. She married Harrison Davenport Maughan, son of John Maughan and Mariah (Davenport) Maughan, 14 Dec. 1882, in Salt Lake City Endowment House. He was born 17 Sept. 1861, Wellsville, Utah and died 19 March, 1939, Preston, Idaho. She died 3 July, 1936, Logan, Utah.

Children of Harrison Davenport Maughan and Mary Elizabeth (Freestone) Maughan:

108. George Harrison, b. 1 Sept. 1883.
109. John Raymond, b. 27 Feb. 1885.
110. Edna, b. 27 June, 1887.

111. Angus Marion, b. 6 Oct. 1890.
112. Joseph Howard, b. 26 April, 1893.
113. Elsie Elizabeth, b. 18 Jan. 1897.
114. Hyrum Carlisle, b. 9 Dec. 1902.
115. Melvin Richard, b. 7 Sept. 1904; d. 8 Feb. 1905.
116. Elvin Freestone, b. 19 Jan. 1906.

30. RHODA FREESTONE (George[4] Thomas[3] George[2] Thomas[1]) daughter of George Freestone and Alice (Carlisle) Freestone, was born 25 July, 1866, Alpine, Utah. She married Belden M. Reynolds, son of William Pitt and Melissa (Bardwell) Reynolds. He was born 8 May, 1862; died 23 July, 1911. She died 13 Jan., 1899, Vernal, Utah.

Children of Belden M. Reynolds and Rhoda (Freestone) Reynolds:

117. May Belle, b. 22 May, 1886.
118. Alonzo F. b. 14 May, 1888.
119. Frederic Moroni, b. 15 Dec. 1889.
120. Hazel Dell, b. 2 May _____; married Keith Britt.
121. George Lynn, b. 12 July, 1894.
122. Carlisle, b. 2 January_____; married Nettie Mullins.
123. Leroy Bardwell, b. Jan. 1899, Vernal; died at birth.

32. GEORGE OSCAR FREESTONE (George[4] Thomas[3] George[2] Thomas[1]) son of George Freestone and Jennie (Lind) Freestone, was born 15 June, 1873, Weston, Idaho; married (1) Mary Ella Holliday, daughter of William Jasper and Josephine Holliday, 3 July, li94, Vernal, Utah; she was born 25 January, 1877, Taylorsville, Utah; died 26 Jan. 1937, Vernal. He married (2) Marie Webb, from whom he was divorced.

Children of George Oscar Freestone and Mary Ella (Holliday) Freestone:

124. Alice Zora, b. 7 June, 1895, Vernal.
125. George LeRoy, b. 26 April, 1897; died 16 Jan. 1913, Vernal.
126. William Floyd, b. 5 May, 1899.
127. Clara Maud, b. 11 June, 1901, Vernal; md. Roscoe Jefferson Hall.
128. Mabel, b. 28 April, 1904; Vernal; md. (1) Mark Hislop; (2) Frank Carroll
129. Norman "H" b. 26 Sept. 1906.
130. Lynn David, b. 20 Oct. 1909, Vernal; d. 25 March, 1936.
131. Grant, b. 26 March, 1912; md. Romania G. Martinsen.
132. Ralph Christy, b. 12 May, 1914, Vernal; md. LaVerne Jensen.
133. Hollis Emery, b. 19 Oct. 1917, Vernal.
134. Jay, b. 25 Nov. 1920, Vernal. md. Bernice West.)
135. June, b. 25 Nov. 1920, Vernal; md.) Twins Ralph Foote.)

34. ROSELLA CAROLINE FREESTONE (George^{4} Thomas^{3} George^{2} Thomas^{1}) daughter of George Freestone and Jennie (Lind) Freestone, was born 10 Sept. 1877, Bridgeport, Idaho. She married Peter Stephen Beck, son of Peter and Isadora (Jameson) Beck, 21 Sept. 1899, at Salt Lake Temple. He was born 6 Dec. 1874, Alpine, Utah, and died 14 October 1938.

Children of Peter Stephen Beck and Rosella Caroline (Freestone) Beck:

136. Stephen Alton, b. 22 May, 1900.
137. Hilda Florence, b. 10 Jan. 1905; d. 4 March 1905.
138. Larence Reuben, b. 14 March, 1906.
139. Erma Mae, b. 18 Sept. 1908.
140. Winona, b. 22 April, 1914.

141. Charles F., b. 8 July, 1917.
142. Jenadora, b. 17 Dec. 1922.

35. JAMES ANTON FREESTONE (George^4 Thomas^3 George^2 Thomas^1) son of George Freestone and Jennie (Lind) Freestone, was born 3 April, 1880, Vernal, Utah. He married Emily Vilate Batty, daughter of Miles Marquiz and Permelia Emily (Bigelow) Batty.

Children:
143. Mark Antone, b. 21 April, 1908.
144. Beulah, b. 5 Oct. 1909.
145. James Batty, b. 9 August, 1919.
146. Mary Alice, b. 30 July, 1932; d. 3 Aug., 1933.

36. EMMA ZINA FREESTONE (George^{4}Thomas^3 George^2 Thomas^1) daughter of George Freestone and Jennie (Lind) Freestone, was born 22 January, 1883, Vernal, Utah. She married Warren Beers and died 12 April, 1935, Pleasant Grove, Utah.

Children of Warren Beers and Emma Zina (Freestone) Beers:
147. Jennie, b. 27 Feb. 1902, Vernal; married Hugh Waddley; died Feb. 1931.
148. Leland Warre, b. 1 Feb. 1904, Vernal; married Viola Hardman.
149. Elmo Lester, b. 10 Jan. 1907, Vernal; married Dorothy Kirkwood.
150. Charles Eugene, b. 5 Sept. 1908, Vernal; married Miss Clark, 25 April, 1934.
151. Ray Clifford, b. at Vernal; married Violet Clark, 10 Oct. 1934.
152. June, b. at Vernal; married Joe Charnick 2 May, 1936.
153. Kenneth Don, b. at Pleasant Grove; married 22 November 1946.

37. LOUIS ALONZO FREESTONE (George[4] Thomas[3] George[2] Thomas[1]) son of George Freestone and Jennie (Lind) Freestone, was born 17 Oct. 1885, Vernal, Utah; married Elmaide Labeau, daughter of Napoleon and Carolina (Nielson) LaBeau, Provo, Utah. She was born 10 Jan. 1884.

Children:
154. Albert Napoleon, b. 24 Oct. 1908.
155. Lewis Christy, b. 22 Feb. 1919.

38. REUBEN THOMAS FREESTONE (George[4] Thomas[3] George[2] Thomas[1]) son of George Freestone and Jennie (Lind) Freestone was born 11 April, 1888, Vernal, Utah; married Adora Elvira Batty, daughter of Miles Marquiz and Parmelia Emily (Bigelow) Batty, 1 Feb. 1910, Vernal, Utah. She was born 9 Dec. 1892, Wallsburg, Utah.

Children:
156.. LeOra, b. 28 Aug. 1913.
157. Ivan Wilson, b. 10 Nov. 1918.
158. Clyde Thomas, b. 25 Nov. 1923.

39. EMERY LIND FREESTONE(George[4]Thomas[3] George[2] Thomas[1]) son of George Freestone and Jennie (Lind) Freestone, was born 30 August, 1890, Vernal Utah. He married Ida Vilate Crouse, daughter of Doruces Elinm and Martha Vilate (Bateman) Crouse. She was born 28 August, 1909, Dragon, Utah.

Children:
159. Melvin Emery, b. 13 April, 1928, Vernal.
160. Harold Dan, b. 23 August, 1929, Vernal.
161. Dorothy Marie, b. 21 Dec. 1931, Vernal.
162. Lois Rhae, b. 18 Sept. 1934, Vernal.
163. Ernest Leon, b. 6 Oct. 1936, Vernal.
164. Doris Elaine, b. 28 Oct. 1938, Vernal.
165. Dallas Elden, b. 31 May, 1941, Vernal.

40. CHARLES ROYAL FREESTONE (George[4] Thomas[3] George[2] Thomas[1]) son of George Freestone and Jennie (Lind) Freestone was born 19 April, 1893, at Vernal, Utah. He married Ruby May Long, daughter of Porter and Minnie (Powell) Long, 7 March, 1931. She was born 30 April, 1910, Tracy, Iowa.

Children:
166. Charlene Rozella, b. 12 March, 1935, Vernal.
167. Alice Louise, b. 19 August, 1937, Vernal.

41. MAY AFTON FREESTONE (George[4] Thomas[3] George[2] Thomas[1]) daughter of George Freestone and Jennie (Lind) Freestone, was born 26 May, 1895, Vernal, Utah. She married Fredrick Graham Druliard, son of Charles Henry (Dreuger) and Sarah Eliza (Graham). Druliard, 29 August, 1916, Vernal. He was born 26 Dec. 1888 at or near Redfield, So. Dakota. His father was an adopted child and it was many years before his true name was discovered.

Children of Fredrick Graham Druliard & May Afton (Freestone) Druliard:
168. Lorna, b. 27 Dec. 1918, Vernal.
169. Paul Fredrick, b. 12 March, 1921, Vernal. d. 30 May, 1924.
170. Mary, b. 9 July, 1924, Ureka, Utah.
171. Reva Pearl, b. 15 May, 1928, Vernal.
172. Sara Barbara, b. 29 Sept. 1929, Pleasant Grove, Utah.
173. Sybil Audrey, b. 22 March, 1932, Taft, Calif. Married Lloyd Wesley Hendricks.
174. Shirley Dawn, b. 21 Nov. 1934, Taft.

42. CLARENCE FALL FREESTONE (George[4] Thomas[3] George[2] Thomas[1]) son of George Freestone and Jennie (Lind) Freestone, was born 26 Feb. 1898, Vernal, Utah. He married (1) Cora Hardy; (2) Helen Sibbie Webb, daughter of Ephriam Lee and Eliza Marie

(Englis) Webb. She was born 28 June, 1904, Cedar Vale, Kansas.

Child of Clarence Fall Freestone and Cora (Hardy) Freestone:

175. Kenneth.

Children of Clarence Fall Freestone and Helen Sibbie (Webb) Freestone:

176. Afton Marie, b. 7 Feb. 1931.
177. LeRoy, b. 9 April, 1936.
178. Teddie Devere, b. 5 July, 1943.

44. PAULINE AUGUSTA FREESTONE (James[4] Thomas[3] George[2] Thom as[1]) daughter of James Fall Freestone and Pauline Kersten (Poulsen) Freestone was born 28 Nov. 1870, Alpine, Utah; married (1) Hans Jorgensen, son of Jorgen and Caroline Maria (Jensen) Jorgensen, 27 September, 1888, Graham, Arizona. A Temple marriage was performed 2 Nov. 1888, at St. George, Utah, to which place they traveled by covered wagon from Graham. He was born Jan. 28, 1867, Gunnison, Sanpete Co. Utah, and died 19 Nov. 1899, following an operation in El Paso, Texas. She married (2) John B. Miller 18 July, 1909, Thatcher, Ariz. He died 27 August, 1912. She died 16 Feb. 1930, at a hospital in Phoenix, Arizona.

Children of Hans Jorgensen and Pauline Augusta (Freestone) Jorgensen:

179. Alfred, b. Nov. 1892; d. 28 June, 1895, age 3 years and 5 months.
180. Leo Sterling, b. 25 Dec. 1894.
181. Pauline, b. 17 Nov. 1896; died 1903 of brain tumor.

45. GEORGE LEONARD FREESTONE (James[4] Thomas[3] George[2] Thomas[1]) second son of James Fall Freestone and Pauline Kersten (Poulsen) Freestone, was born 20 Sept. 1872, Alpine, Utah. He married Charlotte Beryl Packer, daughter of Alonzo and Lydia Annie (Parker) Packer, in Safford, Arizona on 17 Dec. 1891. She was born 15 Dec. 1874, Brigham City, Utah.

Children:

182. Lillian Mabel, b. 15 Feb. 1896.
183. George Elton, b. 28 July, 1898.
184. Paul Wilford, b. 4 Dec. 1900, Safford, Ariz. Married Lucille Brosmer of Los Angeles, Calif.
185. Alfred Packer, b. 22 July, 1904.
186. Delia Ann, b. 10 Dec. 1906.
187. John Albert, b. 13 July, 1909.
188. Herbert Laurence, b. 17 August, 1913.

46. ANN DELIA FREESTONE (James[4] Thomas[3] George[2] Thomas[1]) daughter of James Fall Freestone and Pauline K. (Poulsen) Freestone, was born 14 Jan. 1875, Alpine, Utah. She married Hyrum Henry Tippetts, son of Hyrum Henry Tippetts and Mary Ellen Tippetts (cousins) 10 March, 1892, Safford, Arizona. He was born 30 May, 1868; died 6 March, 1924. She died 10 Nov. 1905, Franklin, Arizona.

Children of Hyrum Henry Tippetts and Ann Delia (Freestone) Tippetts:

189. Wilford Henry, b. 26 Nov. 1893, Layton, Ariz. He died 16 of April, 1919, Franklin, Ariz. Unm.
190. Clara Matilda, b. 29 Dec. 1895.
191. Nellie Delia, b. 12 April, 1898.
192. Grace Bethsaida, b. 22 March, 1900.
193. Cora Pauline, b. 1 Sept. 1903.

47. JOSEPH FRANKLIN FREESTONE (James[4] Thomas[3] George[2] Thomas[1]) son of James Fall Freestone and Pauline Kersten (Poulsen) Freestone was born 24 May, 1877, Alpine, Utah. He married Vessa Packer, daughter of William J. and Mary Ann (Allred) Packer, 30 March, 1904, Safford Ariz. She was born 16 April, 1883, Brigham City, Utah.

Children:
194. Joseph Blaine, b. 24 August, 1908.
195. Norman William, b. 17 Jan. 1912.
196. Albert Grant, b. 21 Oct. 1913.
197. James Russell, b. 11 June, 1917.
198. Walter Wilford, b. 31 Oct. 1922.

48. JOHN WILFORD FREESTONE (James[4] Thomas[3] George[2] Thomas[1]) son of James Fall Freestone and Pauline Kersten (Poulsen) Freestone, was born 16 June, 1881, Alpine, Utah. He married Estella Eliza Cluff, daughter of Thaddeus Harvey and Rachel Louise (Thomas) Cluff, 26 December, 1906, Los Angeles, Calif. She was born 11 July, 1887.

Children:
199. Harvey Frank, b. 22 Nov. 1907, Safford, Ariz. He married Leona Dolores Mossberg, daughter of Mr. and Mrs. G.A. Mossberg.
200. Pauline, b. 24 August, 1911.
201. John Victor, b. 2 August, 1914.

49. CLARA ELIZABETH FREESTONE (James[4] Thomas[3] George[2] Thomas[1]) daughter of James Fall Freestone and Pauline Kersten (Poulsen) Freestone, was born 25 Oct. 1884, Juniper, Ariz. Married William Francis Seemann, son of William F. and Elizabeth (Arnold) Seemann, 27 Nov. 1918, Yuma, Ariz. He was born 5 June, 1883, Kimswick, Mo. and died 5 March, 1936, Tempe, Ariz.

Child of William Francis and Clara Elizabeth (Freestone) Seemann:

202. Eugene Franklin Seemann, b. 3 April, 1920, Phoenix, Arizona.

52. MARIE EVALINE FREESTONE (James[4] Thomas[3] George[2] Thomas[1]) daughter of James Fall Freestone and Marie (Lind) Freestone was born 27 July, 1873, Alpine, Utah. She married William Plummer Tippetts, son of Hyrum Henry and Mary Ellen Tippetts, 17 Oct. 1895, Safford, Ariz. He was born 15 July, 1877, and died 8 Dec. 1933, in Verden, N. M. She died 25 Feb. 1920, Safford.

Children of William Plummer Tippetts and Marie Evaline (Freestone) Tippetts:

203. William James, b. 17 Nov. 1896; died 10 Aug. 1913. He was struck by lightning.
204. Lucy Evaline, b. 16 April, 1897; died 11 July, 1898.
205. Mary Fern, b. 11 June, 1899.
206. Emil Hyrum, b. 11 Dec. 1901. Md. Ophelia McCullet, 28 March, 1931.
207. Charles Anton, b. 7 Feb. 1904.
208. Marie, b. 6 Dec. 1906. Died 4 Dec. 1907.
209. George Sterling (Ted) b. 28 July, 1910.

54. CHARLES EDWARD FREESTONE (James[4] Thomas[3] George[2] Thomas[1]) son of James Fall Freestone and Marie (Lind) Freestone, was born 13 Feb. 1878 Alpine, Utah. He married Vesta Skaggs, daughter of Leander Franklin and Sarah Selina (Holbrook) Skaggs, 10 June, 1920. She was born 5 Sept. 1888, Terryville, Ky.

Children:

210. James Edward, b. 21 Oct. 1921.
211. Ruth, b. 5 Sept. 1924.

212. Florence, b. 4 Dec. 1925.
213. Lloyd Franklin, b. 4 Aug., 1927, Safford, Ariz. He married June Howard, 26 Aug. 1950.

1445302

55. ROYAL HENRY FREESTONE (James[4] Thomas[3] George[2] Thomas[1]) son of James Fall Freestone and Marie (Lind) Freestone, was born 4 July, 1880, Alpine, Utah. He married Sarah Elizabeth Skaggs, daughter of John Milton and Sebia Elizabeth (Ferguson) Skaggs, 14 Oct. 1908, Thatcher, Arizona. She was born 15 March, 1885, Lawrence Co. Ky. Died 21 May, 1932, Virden, N. M.

Children:
214. Milton Ashton, b. 2 Sept. 1909.
215. Helen Marie, b. 24 Nov. 1910.
216. Olive Elizabeth, b. 3 Aug. 1912.
217. James Darnell, b. 6 March, 1918.

59. INA DESERET FREESTONE (James[4] Thomas[3] George[2] Thomas[1]) daughter of James Fall Freestone and Marie (Lind) Freestone, was born 2 Oct. 1887, Graham, Ariz. She married Elvis J.Brown, 22 March, 1922, Safford, Ariz. and died 15 July, 1935. They had one child.

218. Farrel Adair Brown, b. 9 May, 1923, Safford. He married Jessie Clouse, daughter of Mr. and Mrs. William O. Clouse, 7 July, 1952, Arizona Temple, Mesa Arizona.

60. ALMA LIND FREESTONE (James[4] Thomas[3] George[2] Thomas[1]) son of James Fall Freestone and Marie (Lind) Freestone, was born 23 Nov. 1889, Graham, Ariz. He married Verlina Skaggs, daughter of John Milton and Sebia Elizabeth (Ferguson) Skaggs,

10 June, 1917, Safford, Ariz. She was born 23 May, 1894, Skaggs, Ky. She married (2) Wallace Williams, 10 May, 1926.

Children:

219. Afton A., b. 18 March, 1918.

220. Grant James, b. 26 Dec. 1919.

The children were adopted by Mr. Williams and took his name in 1937.

62. ELIZABETH ELLEN LANGSTON (Elizabeth[4] Thomas[3] George[2] Thomas[1]) daughter of John Langston and Elizabeth Ann(Freestone) Langston, was born 4 April, 1858, Alpine, Utah. She married Lyman Johnson Swett, son of Luther and Sarah "Sally" (Elmer) Swett, 24 July, 1877, Payson, Utah. He died 20 July, 1907, Vernal; she died 11 Dec. 1926, Vernal.

Children of Lyman Johnson Swett and Elizabeth Ellen (Langston) Swett:

221. James Lyman, b. 1 Oct. 1878.

222. Luther John, b. 19 June, 1880.

223. Mary Ellen, b. 4 Dec. 1881; d. 24 Feb. 1882, at Payson.

224. George Heber, b. 14 Feb. 1883; d. 3 May 1884, Payson.

225. Franklin, b. 19 Nov. 1884; d. 14 April 1903.

226. Ursula Ann, b. 27 Dec. 1886.

227. Sarah Elizabeth, b. 19 June, 1888; d. 20 July, 1889.

228. Oscar, b. 11 Aug. 1890.

229. Alma Thomas, b. 25 Aug. 1892; d. 25 March, 1893.

230. Edna Jane, b. 15 Nov. 1894.

231. Elmer Isaac, b. 21 Dec. 1896.

232. Hyrum, b. 8 Feb. 1898; d. 14 Feb. 1899.

233. Lyman Wesley, b. 8 Aug. 1900.

63. GEORGE HEBER LANGSTON (Elizabeth[4] Thomas[3] George[2] Thomas[1]) son of John Langston and Elizabeth Ann (Freestone) Langston, was born 21 Sept. 1860, Alpine, Utah. He married Anna Mary Nielsen, daughter of Hans and Semina (Sornsen) Nielsen, 1 Jan. 1884, Vernal. She was born 23 April, 1865, Mt. Pleasant, Utah, and died 23 April, 1939, Vernal. He died 16 April, 1939.

Children:
234. Edith, b. 13 April, 1885.
235. Ellen, b. 29 Sept. 1886.
236. Bertha, b. 9 Oct. 1888.
237. Heber Andrew, b. 8 Jan. 1891.
238. Beatrice, b. 29 Nov. 1893.
239. Katie Blanch, b. 6 April, 1896.
240. Lillian, b. 15 Dec. 1904.

64. LOUIS REUBEN JENSEN (Elizabeth[4] Thomas[3] George[2] Thomas[1]) son of Lars Rove Jensen and Elizabeth Ann (Freestone) Jensen, was born 21 March, 1865, Alpine, Utah; married Kirsten Marie Sorensen, daughter of Mads and Kirsten (Larsen) Sorensen, 18 Dec. 1885, St. George Temple. She was born 12 Jan. 1909, Basalt, Idaho.

Children:
241. Reuben, b. 2 Nov. 1886; died same day.
242. Louis Ivan, b. 20 Jan. 1888, Orderville.
243. Doyle S., b. 14 April, 1890, Orderville.
244. Clinton, b. 29 June, 1892.
245. Ruby, b. 3 Jan. 1895; d. 11 April, 1896.
246. Rulon M., b. 26 Jan. 1897.
247. Hattie, b. 17 August, 1901. md. Geo. F. Price, 31 Dec. 1951, Arizona Temple.
248. Ray, b. 4 August, 1903.
249. Minnie Marie, b. 7 June, 1905.
250. Reed Smoot, b. 9 August, 1907; d. 1 Sept. 1909.

251. Beatrice, b. 31 Dec. 1908.

65. ANNIE LOUISA JENSEN (Elizabeth[4] Thomas[3] George[2] Thomas[1]) daughter of Lars Rove Jensen and Elizabeth Ann (Freestone) Jensen, was born 16 April, 1867, Alpine, Utah. She married Abinadi Porter of Ogden, Utah on 15 January, 1885, and died 1 March, 1934. He was born 28 March, 1865 and died 1 April, 1932.

Children of Abinadi Porter an d Annie Louisa (Jensen) Porter:

252. Annie Estella, b. 27 Dec. 1885, Orderville, Utah. Died Feb. 1886.
253. Lydia Venetta Porter, b. 19 Feb. 1887, Huntington, Utah; d. 3 Nov. 1905.
254. Mabel, b. 23 May, 1889, Huntington, Utah.
255. Delila, b. 6 Aug. 1892, Huntington, Utah.
256. Omni Abinadi, b. 7 March, 1895, Basalt, Idaho.
257. Hans Rancie, b. 3 Aug. 1897, Basalt.
258. Clarence Nyle, b. 15 May, 1900, Basalt.
259. Howard Eren, b. 27 Dec. 1903, Basalt.
260. Maleta Arvena, b. 5 May, 1906, Basalt.
261. Glen Daniel, b. 9 Jan. 1913, Basalt.

68. JAMES FRANKLIN JENSEN (Elizabeth[4] Thomas[3] George[2] Thomas[1]) son of Lars Rove Jensen and Elizabeth Ann (Freestone) Jensen, was born 31 March, 1872, Alpine, Utah. When he was seven years of age he moved to Orderville, Utah, with his parents, where they lived many years. He, with his brother Reuben, learned the carpenter trade while in the United Order, and were able later on to earn enough to support their mother and family. He saved money for a church mission to the Southern States, and while there his mother died. On his return home he moved to Idaho where he met and married Laura

Estella Whitmill. After her death, 21 Feb. 1909, age 29, he married Eva Law. While climbing through a wire fence he was accidentally shot, dying 1 Sept. 1917.

Children by first marriage:
262. Roxie Estella, b. 23 March, 1902.
263. Melvin Earnest, b. 12 Aug. 1904.
264. Mark Franklin, b. 20 Oct. 1906.

Child by second marriage:
265. James Franklin.

70. RHODA LAURA JENSEN (Elizabeth^4 Thomas^3 George^2 Thomas^1) daughter of Lars Rove Jensen and Elizabeth Ann (Freestone) Jensen was born 27 September, 1876, Springlake, Utah. She married John McDonald Rider, son of John and Mary (McDonald) Rider, 24 April, 1894, at St. George, Utah. She died 1 Nov. 1944; he died 25 Dec. 1945.

Children of John McDonald Rider and Rhoda Lena (Jensen) Rider:
266. Reba Elizabeth, b. 21 May, 1895.
267. Lenna Mary, b. 7 Sept. 1897.
268. Fern, b. 8 May, 1900.
269. John Ellis, b. 27 Oct. 1902.
270. Clifford Donald, b. 2 April, 1905, Basalt, Idaho; d. 14 August, 1916.
271. Elda, b. 29 June, 1907.
272. William Wallace, b. 20 Aug. 1909.
273. Irvan, b. 18 July, 1913.)
274. Evan, b. 18 July, 1913.) Twins.

71. EMMA JANE JENSEN (Elizabeth^4 Thomas^3 George^2 Thomas^1) daughter of Lars Rove Jensen and Elizabeth Ann (Freestone) Jensen, was born 3 Oct. 1879, at Orderville, Utah. She married David Louis Price, son of Ezekiel and Rhoda (Watkins) Price, 29

January, 1901, Salt Lake City. He was born 14 May, 1870, Draper, Utah.

Mr. Price in telling the story of their marriage, says after the ceremony they went to Bends Restaurant in Salt Lake City for their wedding dinner and paid 20¢ each and had more than they could eat.

He attended the Brigham Young Academy during the time of Carl G. Maeser and Benjamin Cluff. At that time there were eight teachers on the faculty.

Their first child was born at Basalt, Idaho, in a little house with a mud roof. He farmed for John Rider, the brother-in-law of Emma, but later returned to Salt Lake City to make their home.

Children of David Louis Price and Emma Jane (Jensen) Price:

275. Orlia Louis, b. 26 Feb. 1902.
276. Verda Elizabeth, b. 10 Dec. 1903.
277. David Lorin, b. 24 March, 1906.
278. Irma Irene, b. 30 Sept. 1909.
279. Zella Jane, b. 8 Aug. 1912.
280. Mary Bernice, b. 17 Oct. 1915.
281. Marva Elaine, b. 25 April, 1920.

73. JAMES WESLEY VANCE (Rhoda^4 Thomas^3 George^2 Thomas^1) son of John Wesley Vance and Rhoda (Freestone) Vance, was born 1 Dec. 1861, Alpine, Utah. He married (1) Lilly Florence Darnall, daughter of Martin Van Buren and Susan (Nichols) Darnall, 22 Feb. 1893. She was born 29 July, 1873, Princeton, Ky. and died 29 April, 1916, Alpine, Utah. He married (2) Louise Heidel, 22 Feb. 1927. He died 29 March, 1947, Alpine, Utah.

Children:

282. James Darnall, b. 29 Nov. 1893.
283. John Wesley, b. 7 March, 1896; d. 20 Dec. 1907.

284. Lilly, b. 4 March, 1898.
285. Orwell Nichols, b. 13 Jan. 1901.
286. Marva, b. 18 Feb. 1904.
287. Van Alma, b. 18 April, 1906.
288. Paul Worlton, b. 17 June, 1915.

74. RHODA FRANCES VANCE (Rhoda[4] Thomas[3] George[2] Thomas[1]) daughter of John Wesley Vance and Rhoda (Freestone) Vance, was born 12 May, 1863, Alpine, Utah. She married Julius Conrad Beck, son of Fredrick and Henreka (Hansen) Beck, 13 March, 1889, Logan, Utah. He was born 3 Nov. 1860, at Aalborg, Denmark; died 18 Nov. 1929, Alpine, Utah. She died 9 Jan. 1937, Alpine.

Children of Julius Conrad Beck and Rhoda Frances Vance:

289. Wesley Julius, b. 28 Dec. 1889.
290. Owen Vance, b. 26 July, 1891.
291. Sidney McUllough, b. 19 Feb. 1895.
292. Horace Fredrick, b. 3 Oct. 1897.
293. Loy, b. 18 July, 1899.
294. Douglas Alpine, b. 27 Jan. 1902, Alpine. Utah; d. 25 Feb. 1902.

77. ADA ANN BENNETT (Johannah[4] Thomas[3] George[2] Thomas[1]) daughter of George Bennett and Johannah (Freestone) Bennett, was born 2 March, 1872, Alpine, Utah. She married Jacob Graff.

Children of Jacob Graff and Ada Ann (Bennett) Graff:

295. Arnold.
296. Ted.

78. GEORGE ANDREW ADAIR (Johannah^4 Thomas^3 George^2 Thomas^1) son of George Washington Adair and Johannah (Freestone) Adair, was born 21 Nov. 1881, Orderville, Utah. He married Jane Perkins.

Children:
297. Arnold.

79. JOSEPH ADAIR (Johannah^4 Thomas^3 George^2 Thomas^1) was born 10 Sept. 1884, Orderville, Utah; married Marie Henrie, daughter of John and Sarah Louise (Worthen) Henrie, 27 Sept. 1919, at Panquitch. She w as born 13 Oct. 1902, Panquitch, Utah.

Children:
298. Joseph Quintin, b. 26 Sept. 1920.
299. Ellis H., b. 29 dec. 1922; died 5 Oct. 1944, while in military training in Waco, Texas.
300. Edward Carroll, b. 19 Feb. 1925.
301. Wanda, b. 2 March, 1927.
302. Lucille, b. 30 May, 1929.
303. Betty Lou, b. 14 May, 1931.
304. Ronald D., b. 23 June, 1933; married Aurelia Dee Goulding, 18 July, 1950 at Panquitch.
305. Kenneth, b. 24 Jan. 1942.

81. THOMAS ALVIN WHITBY (Emma^4 Thomas^3 George^2 Thomas^1) eldest son of Thomas B. Whitby and Emma Sarah (Freestone) Whitby, was born 30 Nov. 1874, Alpine Utah. He married Alice Cordelia Moyle, daughter of Stephen and Alice (Greenwood) Moyle, 6 March, 1901. She was born 4 Nov. 1880, Alpine, Utah.

Children:
306. Stephen Alvin, b. 11 Sept. 1902.
307. Helen, b. 14 April, 1904.
308. Alice, b. 29 Dec. 1905.
309. Roy Afton, b. 25 March, 1907.
310. Emma, b. 15 Oct. 1908; d. 28 Feb. 1909.
311. Ivan Edward, b. 15 Dec. 1912.
312. Glen Roe, b. 9 Jan. 1915.
313. Mary Evelyn, b. 22 Feb. 1917.
314. Mae, b. 1 Feb. 1919.
315. Ray Leo, b. 19 Jan. 1921.
316. George LeVerl, b. 26 May, 1923.
317. Cora Beth, b. 25 Jan. 1925; d. 16 May, 1942.

83. OSCAR ALFRED WHITBY, (Emma^4 Thomas^3 George^2 Thomas^1) son of Thomas B. Whitby and Emma Sarah (Freestone) Whitby, was born 6 Sept. 1878, Alpine, Utah. He married Viola Perenial Little, daughter of John Zechariah and Mary Elizabeth (Hill) Little, 14 November, 1906, Provo, Utah. She was born 27 Dec. 1884, Grovetown, Columbia, Ga. He died 26 Sept. 1947, Mendon, Cache, Co. Utah, and was buried 1 Oct. 1947 at Logan, Utah.

Children:
318. Thelma Viola, b. 9 Jan. 1908.
319. Althea Elizabeth, b. 15 July, 1909.
320. Clara May, b. 20 March, 1911, Alpine; died 21 March, 1911.
321. Harold Oscar, b. 6 Feb. 1912.
322. John Elvin, b. 16 Jan. 1914.
323. Loretta, b. 19 Aug. 1918.
324. Eva Fern, b. 28 Jan. 1922.
325. Paul Alma, b. 5 July, 1927.

84. CLARA MATILDA WHITBY (Emma[4] Thomas[3] George[2] Thomas[1] daughter of Thomas Berrett Whitby and Emma Sarah (Freestone) Whitby, was born 19 December, 1881, Alpine, Utah; married George Henry Stevens 24 Oct. 1900, Salt Lake City. He was born 17 Nov. 1876, at Russel, Kansas.

Children of George Henry Stevens and Clara Matilda (Whitby) Stevens:

326. Loretta, b. 16 Jan. 1903, Alpine, Utah; md. Arista Martin, 3 July, 1945, at Berkely, Calif. He was born 30 June, 1900, Oklahoma. No children.
327. Angus George, b. 12 March, 1906.
328. Wilford Thomas, b. 24 Feb. 1909, Alpine; married Marie Page, 24 Nov. 1932, Woodruff, Utah. She was born 24 June 1908, Bountiful, Utah. No children.
329. Alta Clara, b. 16 March, 1912.
330. Robert Earl, b. 9 Oct. 1921.

86. JOHN ALBERT WHITBY (Emma[4] Thomas[3] George[2] Thomas[1]) son of Thomas Berrett Whitby and Emma Sarah (Freestone) Whitby, was born 5 Jan. 1885, Alpine, Utah. He married Mamie Henrietta Monson, daughter of Swen and Hannah (Risberg) Monson, 7 feb. 1912, Salt Lake Temple. She was born 5 Dec. 1890, in Pleasant Grove, Utah.

Children:

331. Elva Mamie, b. 1 Feb. 1913.
332. David, b. 18 Dec. 1914; d. 18 Dec. 1914.
333. Merlin Albert, b. 19 Feb. 1916.
334. Emma La Ree, b. 7 May, 1920.
335. Lorraine, b. 28 June, 1922.
336. John Calvin, b. 4 Oct. 1925.
337. Melbourne Dean, b. 9 Jan. 1929.

87. ERNEST LEROY (Emma[4] Thomas[3] George[2] Thomas[1]) son of Thomas Berrett Whitby and Emma Sarah (Freestone) Whitby, was born 28 Jan. 1887, Alpine, Utah; married Jennie Adams, 4 April, 1924. He died 29 Dec. 1946, at Las Vegas, Nev. She was born 11 Oct. 1902, at Colonia Dublan, Chihuchua, Mex.

Children:

338. Marion Arthur Frost, son of wife by a former marriage, b. 30 August, 1923, in Logandale, Nev. Died in accident 22 Oct. 1949, near Salt Lake City.
339. Louise, b. 31 Dec. 1924. Md. Stanley D. Perry, 5 April, 1951. Herzo Base, Germany.
340. Boyd Allan, b. 3 July, 1934.

88. MINNIE VILATE WHITBY (Emma[4] Thomas[3] George[2] Thomas[1]) daughter of Thomas Berrett Whitby and Emma Sarah (Freestone) Whitby, was born 13 July, 1889, Alpine, Utah. She married William J. Healey 8 June, 1911, Salt Lake Temple.

Children of Wm. J. Healey and Minnie Vilate (Whitby) Healey:

341. Vera Vilate, b. 23 March, 1913.
342. James Emmett, b. 3 Sept. 1914.
343. Marion Lynn, b. 5 July, 1916.
344. Vern Elwood, b. 15 May, 1918.
345. Della Mae, b. 24 July, 1924.
346. William Elvin, b. 7 Sept. 1926, Alpine, Utah. Md. Joan Koldstead, 21 Feb. 1951, Provo, Utah.

90. DELLA WHITBY (Emma[4] Thomas[3] George[2] Thomas[1]) daughter of Thomas Berrett Whitby and Emma Sarah (Freestone) Whitby, was born 24 Jan. 1895, Alpine, Utah. She married Herbert Alfred Burgess, son of George Edward and Emily Ann (Jeffeny) Burgess, 28 January, 1914, in Salt Lake Temple. He was born 24 March, 1893, in Pine Valley, Utah. She died 29 Nov. 1918, at Toele, Utah. He died 28 Nov. 1918, also at Toele, both dying during the Flu epidemic.

Children of Herbert Alfred Burgess and Della (Whitby) Burgess:

347. Laura Emily, b. 18 June, 1916, Alpine; died 11 Sept. 1917.
348. Myron Herbert, b. 31 Dec. 1917.

93. DANIEL RAYMOND JOHNSON (Jane[4] Thomas[3] George[2] Thomas[1]) son of Daniel Carlos Johnson and Jane Marie (Freestone) Johnson, was born 14 Oct. 1880, Salt Lake City. He married Anna Marie Christina Inglestrom, daughter of Andrew Otto and Marie Elizabeth (Jacobson) Inglestrom, 11 April, 1900, Salt Lake Temple. She was born 23 Dec. 1881, Salt Lake City and died 13 June, 1926, Pocatello, Idaho. He died 11 Dec. 1952.

Children:

349. Carlos Otto, b. 28 Nov. 1902, Basalt, Ida. He married Lucy Stuart.
350. Irvin Raymond, b. 1904, died same day.
351. Alta Anna, b. 2 June, 1906, Firth, Idaho. She married Yancey D. Black, 24 Jan. 1933.
352. Charles D niel, b. 18 Feb. 1910, Basalt, Ida.
353. Alvin Eli, b. 13 Jan. 1913.
354. Emma Myrtle, b. 14 June, 1915.
355. Edna Helen, b. 17 April, 1918.

356. June Marie, b. 21 June, 1923.
357. Anna Marie, b. 11 June, 1926. She married Paul Weber, at Arizona Temple, no children.

95. HOWARD ELMER JOHNSON (Jane[4] Thomas[3] George[2] Thomas[1]) son of Daniel Carlos Johnson and Jane Marie (Freestone) Johnson, was born 10 Jan. 1886, Alpine, Utah. He married Hilma Josephine Amelia Inglestrom, daughter of Andrew Otto Inglestrom and Marie Elizabeth Jacobson of Sweden, 8 Feb. 1905, Logan Temple. She was born 13 Jan. 1887, Basalt.

Children:
358. Andrew Howard, b. 17 June, 1907.
359. Inez, b. 2 Nov. 1911.

96. EDNA EMMA JOHNSON (Jane[4] Thomas[3] George[2] Thomas[1]) daughter of Daniel Carlos Johnson and Jane Marie (Freestone) Johnson, was born 6 August, 1889, Salt Lake City. She married George Amos Lyon, 4 Feb. 1918. He married (2) Edith Jensen.

Children of George Amos Lyon and Edna Emma (Johnson) Lyon:
360. Lawrence David, b . 21 May, 1913, Basalt, Idaho.
361. Amos John, b. 7 Dec. 1914, Basalt, Idaho.
362. Leora Edna, b. 2 Nov. 1916, Basalt. She was raised by her grandmother and when she was 23 years of age married Delbert Lamb.

97. ALICE MYRTLE JOHNSON (Jane[4] Thomas[3] George[2] Thomas[1]) youngest daughter of Daniel Carlos Johnson and Jane Marie (Freestone) Johnson, was born 28 Jan. 1892, Alpine, Utah. She married Sidney Paskett, son of Philip Andrew and Emma (Richins) Paskett, 14 June, 1914, Logan Temple.

Children of Sidney Paskett and Alice Myrtle (Johnson) Paskett:

363. Ralva Jane, b. 12 April, 1916.
364. Parley, b. 21 May, 1918.
365. Arnold Raymond, b. 14 Feb. 1921, Grouse Creek.
366. Emma Myrtle, b. 26 March, 1923.
367. Arthur Howard, b. 14 April, 1925.
368. Dorotha, b. 17 April, 1930.

SIXTH GENERATION

99. JOHN HENRY BAWDEN (Alice^5 George^4 Thomas^3 George^2 Thomas^1) son of John Howard Bawden and Alice Jane (Freestone) Bawden, was born 22 March, 1885, Granger, Utah; married Katherine Warr, daughter of David Warr, 24 June, 1908, Salt Lake Temple. She was born 14 Feb. 1888.

Children:

369. Phyllis Amanda, b. 15 May, 1910; d. 17 Dec. 1910.
370. Mildred Warr, b. 9 Jan. 1912.
371. Mary Elra, b. 25 Dec. 1913.
372. Eldon John, b. 13 Dec. 1916.
373. LeMar Warr, b. 28 Aug. 1920; d. Sept. 1938.
374. LeGrande, b. 21 Nov. 1922.
375. Don Jay, b. 26 May, 1925.
376. Lorene, b. 27 Aug. 1928.
377. Norma, b. 22 July, 1931.

100. WILLARD GEORGE BAWDEN (Alice^5 George^4 Thomas^3 George^2 Thomas^1) son of John Howard Bawden and Alice Jane (Freestone) Bawden was born 2 Jan.1887, Granger, Utah. He married Annie Elizabeth Wallace, daughter of Josiah Davis and Ann Elizabeth Wallace, 20 April, 1910, Salt Lake Temple. She was born 21 Oct. 1888, Granger, Utah.

Children:

378. Alice Ann, b. 10 Feb. 1911.
379. Willard Wallace, b. 26 Feb. 1913.
380. Afton, b. 15 March, 1915.
381. Wilma Marguerite, b. 8 June, 1917.
382. Louise Freestone, b. 2 June, 1924.
383. Reuel Josiah, b. 2 June, 1924.
384. John Lund, b. 18 March, 1928.

101. SARAH ALICE BAWDEN (Alice Jane[5] George[4] Thomas[3] George[2] Thomas[1]) daughter of John Howard Bawden and Alice Jane (Freestone) Bawden, was born 27 August, 1888, Granger, Utah; married William Arthur Mackay, son of Mr. and Mrs. William Mackay, 23 Nov. 1910. He was born 5 May, 1886, Granger, Utah.

Children of William Arthur Mackay and Sarah Alice (Bawden) Mackay:

385. William Howard, b. 30 July, 1912.
386. Louise, b. 3 May, 1914; died same day.
387. Maynard, b. 19 June, 1915; died 20 June,1915.
388. Rulon Bawden, b. 19 June, 1917.
389. Addison, b. 9 Nov. 1920; d. 9 Aug. 1929.
390. Newell, b. 3 Dec. 1922.
391. Brent, b. 19 August, 1923.
392. Robert Dean, b. 21 May, 1928; d. 26 Nov. 1928.

102. MARY BASHEBA BAWDEN (Alice Jane[5] George[4] Thomas[3] George[2] Thomas[1]) daughter of John Howard Bawden and Alice Jane (Freestone) Bawden, was born 7 August, 1890, Granger, Utah. She married Frederick L. Bangerter, 24 Nov.,1912, Salt Lake Temple.

Children of Frederick L. Bangerter and Mary Basheba (Bawden) Bangerter:

393: Alice Rowena, b. 30 July, 1914.
394. Frederick Alden, b. 18 August, 1917, Granger; md. Mildred Pauline Jones, 9 July, 1941.
395. Harvey, b. 1916; d. same year.
396. John Howard, b. 30 July, 1920.
397. Richard, b. 1922, died same year.

103. ISABELLE BAWDEN (Alice Jane[5] George[4] Thomas[3] George[2] Thomas[1]) daughter of John Howard Bawden and Alice Jane (Freestone) Bawden, was born 2 Nov. 1892, Granger, Utah; married William Henry Bangerter, 15 April, 1916.

Children of William Henry Bangerter and Isabelle (Bawden) Bangerter:

398. Sarah Alice, b. 21 Jan. 1917.
399. William Grant, b. 8 June, 1918.
400. Samuel Bawden, b. 29 Nov. 1919.
401. Pauline, b. 3 August, 1921.
402. Blauer Lorenzo, b. 1 March, 1925; md. Bessie Pauline Brown, 17 March, 1950.
403. Elsbeth, b. 14 March, 1925.
404. Mary Gleneth, b. 19 Jan. 1927, Granger; md. Harvey Lowell Wilson 13 Sept. 1946.
405. Marian, b. 13 Dec. 1928.
406. Naomi, b. 26 Jan. 1931.
407. Norman Howard, b. 4 Jan. 1933.
408. David Karl, b. 30 May, 1939.

105. RICHARD GRANT BAWDEN (Alice Jane[5] George[4] Thomas[3] George[2] Thomas[1]) son of John Howard Bawden and Alice Jane (Freestone) Bawden, was born 19 Sept. 1896, Granger, Utah. He married Ivy Inkley, 15 Dec. 1920, Salt Lake Temple.

Children:

409. Sterling, b. 14 Nov. 1921.
410. Virginia, b. 20 July, 1923.
411. Robert Grant, b. 14 May, 1927.
412. Howard, b. 3 June, 1930.
413. Margaret, b. 26 Dec. 1934.

106. HELEN REBECCA BAWDEN (Alice Jane^5 George^4 Thomas^3 George^2 Thomas^1) daughter of John Howard Bawden and Alice Jane (Freestone) Bawden, was born 20 Sept. 1899, Granger, Utah; married Albert William Daw, son of Henry and Rhoda (Price) Daw, 20 June, 1923, Salt Lake Temple. He was born 8 June, 1892, Opher, Toele Co. Utah.

Children of Albert Daw and Rebecca Helen (Bawden) Daw:

414. John Weston, b. 3 July, 1924.
415. Harold Albert, b. 25 Oct. 1925, Granger.
416. Carol Rhoda, b. 29 Dec. 1927.
417. Donna, b. 21 Dec. 1929.
418. Glen Lynn, b. 13 Nov. 1931, Holliday, Utah. Accidentally killed 28 May, 1949.
419. Owen, b. 13 Nov. 1934, Holliday, Utah.
420. Hazel LaRae, b. 23 May, 1941, Murray, Utah.

108. GEORGE HARRISON MAUGHAN (Mary^5 George^4 Thomas^3 George^2 Thomas^1) son of Harrison Davenport Maughan and Mary Elizabeth (Freestone) Maughan was born 1 Sept. 1883, Weston, Idaho; married Olive Emmeline Hansen, daughter of Hans Peter and Laura Georgina (Johnson) Hansen, 18 July, 1907. She was born 23 Sept. 1884, Hyde Park, Utah.

Children:

421. Orlo Harrison, b. 26 April, 1908.
422. Edna, b. 19 Sept. 1909.
423. Harry, b. 17 Oct. 1910, died same day.
424. Gwen, b. 5 Oct. 1911; died 6 Oct. 1911.
425. Laura Belle, b. 7 Nov. 1913.
426. Ruth, b. 23 July, 1919, Rexburg, Idaho; md. Alan Fitzgerald MacRobert.
427. Wayne William, b. 31 Dec. 1920.

428. Deward, b. 9 May, 1922; d.10 May, 1922.
429. June, b. 4 June, 1924, Rexburg, md. Richard Willey MacClure, son of David Paul and Mildred (Willey) MacClure, 15 June, 1946.

109. JOHN RAYMOND MAUGHAN (Mary[5] George[4] Thomas[3] George[2] Thomas[1]) son of Harrison Davenport Maughan and Mary Elizabeth (Freestone) Maughan, was born 27 Feb. 1885, Weston, Idaho. He married Lera Clark, 18 August, 1909. She was born 7 Feb. 1889.

Children:
430. Lucille, b. 30 Nov. 1910.
431. Mildred, b. 2 Sept. 1912.
432. Lyle Raymond, b. 13 June, 1914.
433. Ralph Woodrow, b. 18 Dec. 1915.
434. Melvin Clark, b. 29 Jan. 1920.
435. John Lowell, b. 10 May, 1921.
436. Alice, b. 8 Nov. 1923.
437. Wesley T. b. 8 Feb. 1925.
438. Clyde Vivian, b. 5 July, 1926.
439. Jennie, b. 4 May, 1929, Stillborn.

110. EDNA MAUGHAN (Mary[5] George[4] Thomas[3] George[2] Thomas[1]) daughter of Harrison Davenport Maughan and Mary Elizabeth (Freestone) Maughan, was born 27 June, 1887. She married John William Casperson, son of Rasmus and Ann (Harris) Casperson, 3 Oct. 1906, Logan, Utah. He was born 11 Oct., 1883, Logan. She died in June, 1947.

Children of John William Casperson and Edna Maughan:
440. Bernice, b. 9 July, 1907; married George Fisher McDermott.
441. Carlisle Dalles, b. 25 Jan. 1909; married

Elizabeth Margaret Campbell.
442. Robert Harrison, b. 12 Jan. 1911.
443. John Eliot, b. 29 Dec. 1912; married Theo May Hathaway.
444. Zona Genevieve, b. 19 Sept. 1914.
445. Nathan Maughan, b. 15 May, 1917.
446. Quentin Rasmus, b. 9 Sept. 1919.
447. Melissa Ann, b. 27 March, 1922.
448. Reese Tuck, b. 20 Dec. 1926.
449. Owen Milton Ross, b. 12 June, 1928.

111. ANGUS MARION MAUGHAN (Mary^{5}George^4 Thomas^3 George^2 Thomas^1) son of Harrison Davenport Maughan and Mary Elizabeth (Freestone) Maughan, was born 6 Oct. 1890. He married Susie Keller, 19 June, 1915.

Children:
450. Lila, b. 17 March, 1916.
451. Angus Murray, b. 20 July, 1917.
452. James Morgan, b. 30 March, 1921. Md. Marjorie Lavina Kristina Nelson, daughter of Andrew and Hannah (Halmquist) Nelson, May 3, 1953 Salt Lake City.
453. Flora Mae, b. 30 March, 1926.

112. JOSEPH HOWARD MAUGHAN (Mary^5 George^4 Thomas^3 George^2 Thomas^1) son of Harrison Davenport Maughan and Mary Elizabeth (Freestone) Maughan, was born 26 April, 1893, at Weston, Idaho. He married Hattie Erma Bagley, daughter of Edward Cyrenus and Amanda Barr (Neff) Bagley, 19 August, 1921, Salt Lake Temple. She was born 14 Sept. 1896, at Cottonwood Utah.

Children:
454. Mary, b. 29 May, 1922, Lava Hot Springs, Idaho.

455. Virginia, b. 24 Feb. 1925, Cedar City, Utah.
456. Howard Bagley, b. 24 Jan. 1928, Cedar City.
457. Walter Leon, b. 14 Feb. 1930, Madison, Wis.
458. Kathleen, b. 28 Jan. 1932, Murray, Utah.

113. ELSIE ELIZABETH MAUGHAN (Mary^5 George^4 Thomas^3 George^2 Thomas^1) daughter of Harrison Davenport Maughan and Mary Elizabeth (Freestone) Maughan, was born 18 Jan. 1897, Hyde Park, Utah. She married Albert Henry Belliston, son of Thomas Belliston and Sophia (Bardsley) Belliston, 5 June, 1930, Salt Lake City. He was born 29 June, 1876, Nephi, Utah. His first marriage was to Jennie Wheeler.

Children of Albert Henry Belliston and Elsie Elizabeth Maughan:
459. Angus Henry, b. 17 April, 1932, Nephi, Utah.

114. HYRUM CARLISLE MAUGHAN (Mary^5 George^4 Thomas^3 George^2 Thomas^1) son of Harrison Davenport Maughan and Mary Elizabeth (Freestone) Maughan, was born 9 Dec. 1902, Preston, Idaho. He married Edith Benson, daughter of Joseph Benson and Sigrid Louise (Larson) Benson, 23 Sept. 1933, Salt Lake City. She was born 10 March, 1906, Logan, Utah.

Children:
460. Patricia Marie, b. 26 Oct. 1940, Logan, Utah.
461. Marla Joy, b. 18 Sept. 1945, Ridge Crest, California.
462. Sheryll Ruth, b. 27 May, 1949, Ridge Crest.

116. ELVIN FREESTONE MAUGHAN (Mary[5] George[4] Thomas[3] George[2] Thomas[1]) son of Harrison Davenport Maughan and Mary Elizabeth (Freestone) Maughan, was born 19 Jan. 1906, Preston, Idaho. He married Elfriede Eleanora Carolina Emilie Kammeyer, daughter of Frederick F. Kammeyer and Anna(Woebbeking) Kammeyer, 26 Sept. 1932, Westminster, Md. She was born 11 April, 1910, West Point, Butler, Iowa.

Children:

463. Peter Elvin, b. 25 Nov. 1934, San Francisco.
464. Kathryn Anna, b. 14 May, 1943, Orlando, Fla.
465. Janet Louise, b. 4 March, 1950, Ft. Richardson, Anchorage, Alaska.

117. MAY BELLE REYNOLDS (Rhoda[5] George[4] Thomas[3] George[2] Thomas[1]) daughter of Belden M. Reynolds and Rhoda (Freestone) Reynolds, was born 22 May, 1886, Vernal, Utah. She married William Arthur LaBrunn.

Children of William Arthur LaBrunn and May Belle Reynolds:

466. Arvil May, b. 21 January, 1904, Vernal.
467. Verda Rhoda, b. 10 June, 1908, Vernal.
468. Jennie Maria, b. 29 Nov. 1913, Vernal.
469. Floyd W. b. 6 Dec. 1917, Cedar View, Utah.

118. ALONZO F. REYNOLDS (Rhoda[5] George[4] Thomas[3] George[2] Thomas[1]) son of Belden M. Reynolds and Rhoda (Freestone) Reynolds, was born 14 May, 1888, Vernal, Utah. He married Minnie Addie Bigelow, 3 Oct. 1919, daughter of Franklin Dean and Mary Elvira (Batty) Bigelow. He died 7 Aug. 1928.

Children:
470. Deon, b. 30 Aug. 1921.
471. Neldon B., b. 8 July, 1923.
472. Arloa, b. 11 Oct. 1927.

119. FREDERIC MORONI REYNOLDS (Rhoda[5] George[4] Thomas[3] George[2] Thomas[1]) son of Belden M. Reynolds and Rhoda (Freestone) Reynolds, was born 15 Dec. 1889, Vernal, Utah. Married (1) Edna Bullock; (2) Zelda Violet Foy.

Children of Frederic Moroni Reynolds and Edna (Bullock) Reynolds:
473. Rhoda Mary, b. 29 Dec. 1912, So. Liberty, Utah; married Lowell Clement.
474. Afton Iva, b. 10 Feb. 1914, Vernal; married Wilford Mitchell.
475. Beldon Heber, b. 6 Nov. 1915, Vernal.
476. Elmo Frederic, b. 29 Aug. 1917, Vernal.
477. Nolan J. b. 20 Nov. 1919, Vernal.
478. Deloss T. b. 24 Nov. 1921, Vernal.
479. Madge Elaine, b. 30 Sept. 1923, Vernal.
480. Glenn S., b. 6 Oct. 1924, Vernal.
481. Donna May, b. 26 Oct. 1929; d. 17 March 1930.

Children of Frederic Moroni Reynolds and Zelda Violet (Foy) Reynolds.

482. Patricia Rae, b.18 Feb. 1933, Vernal.
483. Cal Dee, b. 29 Aug. 1934, Vernal.
484. Dixie Joe, b. 19 March, 1936, Vernal.
485. Ned M.

121. GEORGE LYNN REYNOLDS (Rhoda[5] George[4] Thomas[3] George[2] Thomas[1]) son of Belden M. Reynolds and Rhoda (Freestone) Reynolds, was born 12 July, 1894, Vernal. He married Crystal Beers, daughter of Franklin Clair and Bertie Elzina

(Behumin) Beers, 18 Nov. 1921.

Children:
486. Lynn Lorin, b. 19 Oct. 1922, Salt Lake City.
487. Dean B., b. 19 Sept. 1923.
488. Hazel, b. 31 Jan. 1927, Venice, Calif.
489. Eva, b. 18 June, 1929, Roosevelt, Utah.

124. ALICE ZORA FREESTONE (George Oscar^5 George^4 Thomas^3 George^2 Thomas^1) daughter of George Oscar Freestone and Mary Ella Holladay, was born 7 June, 1895, Vernal, Utah. She married John Sharp Milburn.

Child of John Sharp Milburn and Alice Zora Freestone:
490. Georgia, b. 29 Dec. 1918.

126. WILLIAM FLOYD FREESTONE (George Oscar^5 George^4 Thomas^3 George^2 Thomas^1) son of George Oscar Freestone and Mary Ella Holladay, was born 5 May, 1899, Vernal, Utah. He married Leona McConkie, (1) daughter of Virtus S. and Caroline (Walker) McConkie. She was born in Dec. 1899, Vernal; died 19 March, 1939. Married (2) Hazel Lind.

Children of William Floyd Freestone and Leona (McConkie) Freestone:
491. Nola Marie, b. 3 August, 1928.
492. Melba, b. 5 Mach, 1930, Vernal; married Don Winter.
493. Max Lyle, b. 21 Jan. 1934, Vernal.
494. Sharon Leona, b. 13 March, 1938.

Children of William Floyd Freestone and Hazel (Lind) Freestone:
495. Sandra, b. 4 Sept. 1943, Heber, Utah.

129. NORMAN "H" FREESTONE (George Oscar[5] George[4] Thomas[3] George[2] Thomas[1]) son of George Oscar Freestone and Mary Ella (Holladay) Freestone, was born 26 Sept. 1906, Vernal; married Lorraine Missell. She was born 10 June, 1921.

Children:
496. Patricia, b. 26 Oct. 1946.
497. Janiel, b. 7 Sept. 1948, Salt Lake City.

131. GRANT FREESTONE (George Oscar[5] George[4] Thomas[3] George[2] Thomas[1]) son of George Oscar Freestone and Mary Ella (Holladay) Freestone, was born 26 March, 1912, Vernal, Utah. He married Romania Martinsen, daughter of George H. and Sarah Maria (Hatch) Martinsen, 9 April, 1936, Heber, Utah. He died 6 April, 1948. She was born 14 May, 1915, at Kooshern, Utah.

Children:
498. Carol Jean, b. 30 Jan. 1938.
499. Janet, b. 14 Dec. 1942.
500. Lorraine, b. 25 May, 1944.

136. STEPHEN ALTON BECK (Rosella[5] George[4] Thomas[3] George[2] Thomas[1]) son of Peter Stephen Beck, was born 22 May, 1900 Vernal, Utah. He married Myrtle Edwards, 14 Sept. 1930, Salt Lake Temple.

Children:
501. Alton Duane, b. 14 May, 1931, Vernal.
502. Hilda Joyce, b. 18 May, 1933, Vernal.
503. Norma Jean, b. 8 May, 1938, Vernal.

138. LARENCE REUBEN BECK (Rosella[5] George[4] Thomas[3] George[2] Thomas[1]) son of Peter Stephen Beck and Rosella Caroline (Freestone) Beck, was born 14 March, 1906, Vernal, Utah. He married Beatrice Eudora (Edwards), 3 June, 1931, Manti Temple, Manti, Utah.

Children:
504. Larence Milton, b. 22 Sept. 1938, Vernal.
505. Stephen Larry, b. 11 Nov. 1936, Vernal.
506. Leah May, b. 5 Sept. 1938, Vernal.
507. Ronnie Alyn, b. 10 Nov.1940, Vernal.

139. ERMA MAE BECK (Rosella[5] George[4] Thomas[3] George[2] Thomas[1]) daughter of Peter Stephen Beck and Rosella Caroline (Freestone) Beck, was born 18 Sept. 1908, Vernal, Utah. She married Reuben Edgar Taylor 14 Sept. 1930, Salt Lake Temple.

Children of Reuben Edgar Taylor and Erma Mae (Beck) Taylor:
508. Edgar Rae, b. 10 May, 1931.
509. Gary B., b. 21 July, 1935.
510. Lanny D., b. 15 Aug. 1940.

140. WINONA BECK (Rosella[5] George[4] Thomas[3] George[2] Thomas[1]) daughter of Peter Stephen Beck and Rosella Caroline (Freestone) Beck, was born 22 April, 1914, Vernal, Utah. She married James Peter Abplanalp, 1 June, 1934.

Children of James Peter Abplanalp and Winona (Beck) Abplanalp:
511. Shirley, b. 21 May, 1936, Vernal.
512. James Kent, b. 23 Nov. 1940.

141. CHARLES F. BECK (Rosella^5 George^4 Thomas^3 George^2 Thomas^1) son of Peter Stephen Beck and Rosella Caroline (Freestone) Beck was born 8 July, 1917, Vernal, Utah; married Dona Blackburn, 7 June, 1941.

Children:

513. Charles Ardon, b. 28 Feb. 1942, Bell, Calif.
514. Alan Rowe, b. 13 Nov. 1949, Denver, Colo.

142. JENADORA BECK (Rosella^5 George^4 Thomas^3 George^2 Thomas^1) daughter of Peter Stephen Beck and Rosella Caroline (Freestone) Beck, was born 17 Dec. 1922, Vernal, Utah. She married Kenneth H. Westover, 27 Sept. 1941.

Children of K. H. Westover and Jenadora Beck:

515. Kathy, b. 17 Dec. 1942, Barstow, Calif.
516. Kenneth Larry, b. 27 Oct. 1949, Redondo.

143. MARK ANTONE FREESTONE (James^5 George^4 Thomas^3 George^2 Thomas^1) son of James Anton Freestone and Emily Vilate (Batty) Freestone, was born 21 April, 1908, Vernal, Utah. He married Lois June Marshant, daughter of Franklin Orsen and Elanore Sophia (Herridge) Marshant, 15 Oct. 1940. She was born 15 June, 1916.

Children:

517. Sandra, b. 24 Oct. 1942.
518. Gerry M., b. 15 April, 1947.

144. BEAULAH FREESTONE (James^5 George^4 Thomas^3 George^2 Thomas^1) daughter of James Anton Freestone and Emily Vilate (Batty) Freestone, was born 5 Oct. 1909, Vernal. She married Leeland Moses Olsen, son of Moses and Annie (Larsen) Olsen. He was born 29 July, 1906, Logan, Utah.

Children of Leeland Moses Olsen and Beulah:

519. Ronald Lee, b. 9 Aug. 1936.
520. Lynn Freestone, b. 25 March, 1939.
521. Dennis Freestone, b. 16 August, 1944.
522. Jan Lee, b. 24 Feb. 1949.

145. JAMES BATTY FREESTONE (James[5] George[4] Thomas[3] George[2] Thomas[1]) son of James Anton Freestone and Emily Vilate (Batty) Freestone, was born 9 Aug. 1919, Vernal, Utah. He married Ethel Mae Winn, daughter of Alton Morris and Mary Elma (Perry) Winn. She was born 10 Jan. 1919, La-Point, Utah.

Children:
523. Morris Jay, b. 28 Sept. 1938.
524. Reginald W. b. 7 April, 1946.
525. Julianne, b. 8 Feb. 1948.
526. Suzanne, b. 23 May, 1949.

154. ALBERT NAPOLEON FREESTONE (Louis[5] George[4] Thomas[3] George[2] Thomas[1]) son of Louis Alonzo Freestone and Elmaide Labeau, was born 24 Oct. 1908, Vernal, Utah. He married Emma May Holfelt, 5 Oct. 1931.

Children:
527. Mary Deon, b. 11 July, 1932.
528. Lloyd Harding, b. 14 August, 1935.
529. Carol Boneta, b. 21 June, 1938.
530. Robert Albert, b. 20 Aug. 1941.
531. Douglas Grant, b. 13 April, 1943.

155. LEWIS CHRISTY FREESTONE (Louis[5] George[4] Thomas[3] George[2] Thomas[1]) son of Louis Alonzo Freestone and Elmaide Labeau, was born 22 Feb. 1919, Vernal, Utah. He married Stella Slaugh, daughter of Ben G. and Birdie (Rooks) Slaugh. She was born 17 Feb. 1920.

Children:
532. Lewis Ben, b. 3 March, 1941.
533. Chester George, b. 10 May, 1944.

156. LE ORA FREESTONE (Reuben^5 George^4 Thom as^3 George^2 Thomas^1) daughter of Reuben Thomas Freestone and Adora Elvira (Batty) Freestone, was born 28 August, 1913, Vernal, Utah. She married William A. Jacobs, son of Christopher J. and Sophia Dorthia (Lorensen) Jacobs, 21 July, 1934.

Children of William A. Jacobs and LeOra (Freestone) Jacobs:

534. Kay, b. 28 Dec. 1936.
535. Colleen, b. 1 Feb. 1944.

157. IVAN WILSON FREESTONE (Reuben^5 George^4 Thomas^3 George^2 Thomas^1) son of Reuben Thomas Freestone and Adora Elvira (Batty) Freestone, was born 10 Nov. 1918, Vernal, Utah. He married Peggy Joy Sparks, daughter of Ralph Gladys (Tarbet) Sparks, 18 Jan. 1945, Weatherford, Texas. She was born 8 Feb. 1922, Ishmailof Island, Alaska.

Children:

536. Linda Ann, b. 11 May, 1947, Madisonville, Texas.
537. Michael Craig, b. 8 August, 1948, Newport, Washington.

158. CLYDE THOMAS FREESTONE (Reuben^5 George^4 Thomas^3 George^2 Thomas^1) son of Reuben Thomas Freestone and Adora Elvira (Batty) Freestone, was born 25 Nov. 1923, Vernal, Utah. He married Maurine Peterson, 24 June, 1947, Orem, Utah. She was born 2 March, 1930, Duchesne, Utah.

They have one child:

538. Judy Maurine, b. 12 Feb. 1948, Vernal, Utah.

168. LORNA DRULIARD (Afton[5] George[4] Thomas[3] George[2] Thomas[1]) daughter of Fredrick Graham Druliard and May Afton (Freestone) Druliard, was born 27 Dec. 1918, Vernal, Utah. She married Clyde Miller Douglass, son of John Roy Douglass and Ollie Bertha (Gentry) Douglass, 17 Oct. 1936, Las Vegas, Nevada. He was born 1 July, 1915, Farmington, Texas.

Children of Clyde Miller Douglass and Lorna (Druliard) Douglass:

539. Patricia Joy, b. 13 June, 1938, Taft, Calif.
540. Sharon Yvonne, b. 2 Dec. 1940, Taft, Calif.
541. Linda Eileen, b. 30 April, 1945, Compton, California.

170. MARY DRULIARD (Afton[5] George[4] Thomas[3] George[2] Thomas[1]) daughter of Fredrick Graham Druliard and May Afton (Freestone) Druliard, was born 9 July, 1924, Ureka, Utah. She married Billy Franklin Boston, son of Clair Bryant and Eva S. (Palmer) Boston, 28 Oct. 1944.

Children of Billy Franklin Boston and Mary (Druliard) Boston:

542. Charlotte Renee, b. 18 Feb. 1946, Taft, California.
543. Richard Laine, b. 7 Jan. 1951.

171. REVA PEARL DRULIARD (Afton[5] George[4] Thomas[3] George[2] Thomas[1]) daughter of Fredrick Graham Druliard and May Afton (Freestone)Druliard, was born 15 May, 1928, Vernal, Utah. She married Harold Smith.

They have one child:

544. Paula Jean, b. 20 Sept. 1951.

172. SARA BARBARA DRULIARD (Afton[5] George[4] Thomas[3] George[2] Thomas[1]) daughter of Fredrick Graham Druliard and May Afton (Freestone) Druliard, was born 29 Sept. 1929, Pleasant Grove, Utah. She married Robert Yancey, son of Harold Herbert Yancey and Anne Violet (Cunningham) Yancey.

They have one child:
545. Paul Herbert Yancey, b. 4 July, 1951.

180. LEO STERLING JORGENSEN (Augusta[5] James[4] Thomas[3] George[2] Thomas[1]) son of Hans Jorgensen and Pauline Augusta (Freestone) Jorgensen, was born 25 Dec. 1894, Safford, Ariz. He married Jane Alleen Lewis, daughter of Dudley Lewis and Esther Delcina (Babbitt) Lewis. She was born 13 Oct. 1895, Mesa, Arizona.

Children:
546. John Sterling, b. 27 Jan. 1915.
547. Frank Jorgensen, b. 11 Nov. 1917.
548. Pauline, b. 11 Oct. 1919.
549. Carl H. b. 8 Oct. 1927.
550. Louise, b. 7 Feb. 1930.

182. LILLIAN MABEL FREESTONE (George L.[5] James[4] Thomas[3] George[2] Thomas[1]) daughter of George Leonard Freestone and Charlotte Beryl (Packer) Freestone, was born 15 Feb. 1896, Safford, Ariz. She married William Howard Millett, 29 Aug., 1917, Gilbert, Arizona. He was born 17 July, 1893 and is the son of Artimus and Margaret Lovina (Brundage) Millett.

Children of William Howard Millett and Lillian Mabel (Freestone) Millett:

551. Howard Freestone, b. 24 Nov. 1918.
552. Lyal Erwin, b. 23 July, 1920.
553. Teddy William, b. 27 Oct. 1921, Gilbert, Ariz. Died 17 June, 1933.
554. Ethel Mae, b. 27 June, 1926.
555. Donald Glen, b. 11 June, 1929, Mesa, Ariz. Md. Donna Joan Steffey, daughter of Leo Dean and Ivy Fern (Herl) Steffey, 4 June, 1952, Ariz. Temple.
556. Richard Leonard, b. 19 Jan. 1934, Mesa, Arizona.

183. GEORGE ELTON FREESTONE (George L.^{5} James^4 Thomas^3 George^2 Thomas^1) son of George Leonard Freestone and Charlotte Beryl (Packer) Freestone, was born 28 July, 1898, Safford, Arizona. He married Virgil Glover, daughter of Parham and Harriet Rosina Jane (Johnson) Glover, 28 Aug., 1918, Gilbert, Arizona.

Children:
557. Lottie Rosina, b. 3 Jan. 1920.
558. Earl George, b. 20 Jan. 1922.
559. Iretta Lorraine, b. 16 March, 1925.
560. Dorothy Jeanine, b. 14 Nov. 1929.

185. ALFRED PACKER FREESTONE (George L.^{5} James^4 Thomas^3 George^2 Thomas^1) son of George Leonard Freestone and Charlotte Beryl (Packer) Freestone, was born 22 July, 1904, Safford, Arizona. He married Orva Elizabeth (Dana) Freestone, daughter of Clarence and Emma Elizabeth (Lofgreen) Dana, 1 Jan. 1927. She was born 16 Sept. 1906, St. David, Arizona.

Children:
561. Orva Jean, b. 22 Dec. 1927.
562. Clarence Alfred, b. 12 April, 1930, Mesa,

563. Charlotte Elizabeth, b. 14 Jan. 1944, Mesa, Arizona.

186. DELIA ANN FREESTONE (George L.[5] James[4] Thomas[3] George[2] Thomas[1]) daughter of George Leonard Freestone and Charlotte Beryl (Packer) Freestone, was born 10 Dec. 1906, Safford, Ariz. She married John "R" Allen, son of John Seymour and Barbara Ann (Phelps) Allen, 25 Nov. 1929, Santa Ana, Calif. He was born 29 Oct. 1905, Mesa, Arizona.

Children of John "R" Allen and Delia Ann (Freestone) Allen:

564. Marvin Charles, b. 11 March, 1931, died 15 March, 1931.
565. John William, b. 12 Jan. 1934.
566. Robert Daniel, b. 22 Sept. 1938.
567. De Ann, b. 12 March, 1946, died 17 Sept. 1950 (adopted).

187. JOHN ALBERT FREESTONE (George L.[5] James[4] Thomas[3] George[2] Thomas[1]) son of George Leonard Freestone and Charlotte Beryl (Packer) Freestone, was born 13 July, 1909, Safford, Arizona. He married Zelda Louise Ellsworth, daughter of William Wallace and Martha Ann (Passey) Ellsworth, 23 Sept. 1932, Mesa, Arizona. She was born 8 Nov. 1911.

Children:

568. David William, b. 14 Nov. 1933.
569. Jeanette, b. 9 Nov. 1936.
570. John Gordon, b. 13 Feb. 1941.
571. Paul Dwight, b. 29 July, 1945.
572. Doreen, b.1 Feb. 1949.

188. HERBERT LAURENCE FREESTONE (George L.[5] James[4] Thomas[3] George[2] Thomas[1]) son of George Leonard Freestone and Charlotte Beryl (Packer) Freestone, was born 17 August, 1913, Los Angeles, California. He married Margaret Heywood, daughter of Spencer and Nellie Bly (Tate) Heywood, 19 June, 1934, Arizona Temple, Mesa. Arizona. She was born 23 Dec. 1914, Central, Ariz.

Children:
573. Kathleen, b. 31 July, 1936.
574. Thomas Laurence, b. 15 July, 1938.
575. Paula, b. 16 March, 1943.
576. Jane, b. 9 May, 1947.

190. CLARA MATILDA TIPPETTS (Delia[5] James[4] Thomas[3] George[2] Thomas[1]) daughter of Hyrum Henry Tippetts and Ann Delia (Freestone) Tippetts, was born 29 Dec. 1895, Safford, Ariz. She married Roy Merrill, son of Thomas Steven and Esther Ann (Collett) Merrill, 7 Jan. 1916, Franklin, Ariz. He was born 25 Nov. 1895, Thatcher, Ariz., and died 19 March, 1953, Kingman. She died 12 July, 1932 Mesa, Ariz. He married (2) Ruth Horn, Mesa, Ariz.; (3) Adeline Wolfsehr, daughter of Wilhamena and Peter Wolfsehr, 23 May, 1943, Las Vegas, Nevada.

Children of Roy Merrill and Clara Matilda (Tippetts) Merrill:
577. Delia Perjetta, b. 3 Oct. 1916, Franklin, Ariz. died 4 July 1932, one week before her mother's death.
578. Philemon Roy, b. 4 March, 1918.
579. Phyllis, b. 4 Jan. 1920.
580. Marjorie, b. 18 Aug. 1921, San Pedro, Calif. Married Roy Carson Jr., son of Roy Wm. and Ura (Cannon) Carson, 22 Dec. 1941, Los Angeles, Calif. He

was born 23 August, 1919, Magdelena, N. M. She died 1 Feb. 1952, Glendale, Calif. No children. He married (2) Dorothy Vendela Myers, 29 Nov. 1952.

581. Kenneth Henry, b. 12 Sept. 1924.
582. Dwain Collett, b. 21 Oct. 1926.
583. Clara Ruth, b. 20 Sept. 1929.
584. Nelda Lynn, b. 22 Oct. 1921. Md. Leonard Kay Waite, son of Albert S. Waite and Loretta (Jolly) Waite, 4 August, 1951, Arizona Temple, Mesa. Divorced.

191. NELLIE DELIA TIPPETTS (Delia^5 James^4 Thomas^3 George^2 Thomas^1) daughter of Hyrum Henry Tippetts and Ann Delia (Freestone) Tippetts, was born 12 April, 1898, Safford, Ariz. She married Gus Oliver Burtcher, 3 May, 1916, Franklin, Ariz. He was the son of Virgil E. and Louise G. (Cochran) Burtcher, and was born 26 June, 1891, Carlisle, N. M.

Children of Gus Oliver Burtcher and Nellie Delia (Tippetts) Burtcher:

585. Virgil Oliver, b. 24 Feb. 1917.
586. Arthur Marion, b. 29 Jan. 1919.
587. Edith Ellen, b. 8 Nov. 1923.

192. GRACE BETHSAIDA TIPPETTS (Delia^5 James^4 Thomas^3 George^2 Thomas^1) daughter of Hyrum Henry Tippetts and Ann Delia (Freestone) Tippetts, was born 22 March, 1900, Franklin, Ariz. She married Edmund David Wright, son of Samuel Joseph and Olive Delmore (Lovell) Wright, 22 Oct. 1922, Lordsburg, N.M. He was born 5 Jan. 1889, at Silver City, N. M.

Children of Edmund David Wright and Grace Bethsaida (Tippetts) Wright:

588. Olive Ann, b. 11 Aug. 1923.
589. Opal Virginia, b. 21 Oct. 1924.
590. Mildred Isabelle, b. 20 April, 1931.

193. CORA PAULINE TIPPETTS (Delia^5 James^4 Thomas^3 George^2 Thomas^1) daughter of Hyrum Henry Tippetts and Ann Delia (Freestone) Tippetts, was born 1 Sept. 1903, at Neblet, N.M. She married Elmer Lloyd Kerr, son of Allen and Ida Lavinia (Franklin) Kerr, 3 Feb. 1924. He was born 27 Nov. 1905.

Children of Elmer Lloyd Kerr and Cora Pauline (Tippetts) Kerr:
591. Robert Allen, b. 2 Sept. 1928.
592. Elizabeth Lovina, b. 21 June, 1930.
593. Myra Belle, b. 4 April, 1932.

194. JOSEPH BLAINE FREESTONE (Joseph Franklin^5 James^4 Thomas^3 George^2 Thomas^1) son of Joseph Franklin Freestone and Vessa (Packer) Freestone, was born 24 August, 1908, Safford, Ariz. He married (1) Dorothy Anderson, daughter of Frank V. and Paula (Koch) Anderson, 22 Dec.1943, Arizona Temple, Mesa, Arizona. Divorced 28 Feb. 1942. Married (2) Mildred Garlow Perkins, daughter of John L. and Grace (Creech) Garlow, 20 April, 1942, Las Vegas, Nevada. She was born 5 Nov. 1911, Oklahoma City.

Child of Joseph Blaine and Dorothy (Anderson) Freestone:
594. Shirley Ann, b. 18 Jan. 1935.

Children of Joseph Blaine and Mildred (Garlow) Freestone:
595. Susan, b. 10 April, 1943.
596. Joseph Blaine, b. 9 August, 1946.

597. Garlo, b. 6 Feb. 1933, Phoenix; adopted.
598. Joan, b. 1 July, 1938, Phoenix. Adopted.

195. NORMAN WILLIAM FREESTONE (Jos. Franklin^5 James^4 Thomas^3 George^2 Thomas^1) son of Joseph Franklin Freestone and Vessa (Packer) Freestone, was born 17 Jan. 1912, Los Angeles, Calif. He married Dora Skousen, daughter of James N. and Ida (Walser) Skousen, 13 June, 1935, Arizona Temple, Mesa, Ariz.

Children:
599. Norman William II, b. 4 Dec. 1937.
600. Dianne, b. 25 Nov. 1943, Glendale, Calif.
601. Marjorie Lynn, b. 19 Nov. 1947, Glendale.

196. ALBERT GRANT FREESTONE (Jos. Franklin^5 James^4 Thomas^3 George^2 Thomas^1) son of Joseph Franklin Freestone and Vessa (Packer) Freestone, was born 21 Oct. 1913, Mesa, Arizona. He married Irene Van Wagenen, daughter of Alma and Birdie (Gray) Van Wagenen.

Children:
602. Marilyn, b. 13 Oct. 1937, Mesa, Ariz.
603. Laurence Wayne, b. 17 March, 1947, Provo, Utah.

197. JAMES RUSSELL FREESTONE (Jos. Franklin^5 James^4 Thomas^3 George^2 Thomas^1) son of Joseph Franklin Freestone and Vessa (Packer) Freestone, was born 11 June 1917, Mesa, Ariz. He married Virginia Hunter, daughter of E. John and Vera (Thomas) Hunter, 2 April, 1941, Salt Lake Temple. She was born 10 July, 1917, Lehi, Utah.

Children:
604. Ann, b. 5 Feb. 1943, Mesa.

605. James Philip, b. 14 Sept. 1946.
606. Christopher John, b. 2 April, 1949.

198. WALTER WILFORD FREESTONE (Joseph Franklin^5 James^4 Thomas^3 George^2 Thomas^1) son of Joseph Franklin Freestone and Vessa (Packer) Freestone, was born 31 Oct. 1922, Mesa, Ariz. He married Ellene Brown, daughter of Egbert D. and Irene (Lillywhite) Brown, 4 Feb. 1942, Mesa, Ariz. She was born 8 Jan. 1923, Chandler, Arizona.

Children:
607. Steven Wilford, b. 3 Sept. 1944.
608. Nancy, b. 5 Feb. 1948.
609. Eric Bruce, b. 23 Sept. 1949.

200. PAULINE FREESTONE (John Wilford^5 James^4 Thomas^3 George^2 Thomas^1) daughter of John Wilford Freestone and Estella Eliza (Cluff) Freestone, was born 24 August, 1911, at Provo, Utah. She married (1) Francis Patrick Burns; (2) Bernard Allred Yates, son of Clarence H. and Ethyl (Allred) Yates, 12 Feb. 1943, Chicago, Ill.

Child of Francis Patrick Burns and Pauline (Freestone) Burns:
610. John Patrick Burns, b. 25 Sept. 1937, Los Angeles, California.

201. JOHN VICTOR FREESTONE (John Wilford^5 James^4 Thomas^3 George^2 Thomas^1) son of John Wilford Freestone and Estella Eliza (Cluff) Freestone, was born 2 August, 1914, Los Angeles. He married Jeanette Clark, daughter of Roy and Mabel (Wilcox) Clark, of Ogden, Utah, 18 Sept. 1939, Salt Lake Temple. She was born 11 Jan. 1917.

Children:
611. John Victor II, b. 31 Jan. 1943, Los Angeles, Calif.
612. Carol, b. 1 April, 1947, Los Angeles.
613. Katherine (Kay) b. 1 Dec. 1951,Bakersfield.

205. MARY FERN TIPPETTS (Evalina^5 James^4 Thomas^3 George^2 Thomas^1) daughter of William Plummer Tippetts and Marie Evalina (Freestone) Tippetts, was born 11 June, 1899, Franklin, Ariz. She married Arthur Burtcher, son of Virgil E. Burtcher and Louise (Cochran) Burtcher, 20 June, 1919.

Children of Arthur Burtcher and Mary Fern (Tippetts) Burtcher:
614. Ruth Marie, b. 22 June, 1920.
615. Fern (Bobby) b. 5 Oct. 1921.

207. CHARLES ANTHON TIPPETTS (Evalina^5 James^4 Thomas^3 George^2 Thomas^1) son of William Plummer Tippetts and Marie Evalina (Freestone) Tippetts, was born 7 Feb. 1904, Safford, Ariz. He married Grace Johns, daughter of Robert Thomas and Talitha Cumi (Pace) Johns, 3 Feb. 1932. She was born 9 May, 1914.

Children:
616. Betty Jo, b. 16 Sept. 1932.
617. Calvin Thomas, b. 30 Nov. 1935.
618. Charlotte, b. 3 July, 1940. died 5 Aug. 1943.
619. Charles Anthon, b. 19 Oct. 1946.

209. GEORGE STERLING (TED) TIPPETTS (Evalina^5 James^4 Thomas^3 George^2 Thomas^1) son of William Plummer Tippetts and Marie Evalina (Freestone) Tippetts, was born 28 July, 1910, Safford Ariz. He married Effie Aline Clouse, daughter of James Oscar and Effie Virginia (Martin) Clouse,

4 March 1936, Lordsburg, N. M. She was born 12 July, 1919, Franklin, Ariz.

Children:
620. Robert Sterling, b. 20 Feb. 1937, Duncan.
621. Gordon Norris, b. 2 April, 1940, Safford.
622. Ted Allan, b. 21 Nov. 1944, Safford.
623. Vickie Aileen, b. 16 March, 1946.

210. JAMES EDWARD FREESTONE (Charles^5 James^4 Thomas^3 George^2 Thomas^1) son of Charles Edward Freestone and Vesta (Skaggs) Freestone, was born 21 Oct. 1921, Safford, Ariz. He married May Howard, Atlanta, Georgia.

Children:
624. April.
625. Sherry.
626. Philip Howard, b. 14 Oct. 1948.

211. RUTH FREESTONE (Charles^5 James^4 Thomas^3 George^2 Thomas^1) daughter of Charles Edward Freestone and Vesta (Skaggs) Freestone, was born 5 Sept. 1924, Safford, Ariz. She married Van Buren Brinton, Jr. son of Van Buren Brinton Sr. and Vida Robison (Driggs) Brinton, 2 Sept. 1947, Arizona Temple, Mesa, Arizona. He was born 10 Feb. 1920.

Children of Van B. Brinton Jr. and Ruth (Freestone) Brinton:
627. Charles Edward, b. 10 April, 1949.
628. Mark Freestone, b. 13 Oct. 1951.
629. Kathryn, b. 1 Jan. 1953.

212. FLORENCE FREESTONE (Charles[5] James[4] Thomas[3] George[2] Thomas[1]) daughter of Charles Edward Freestone and Vesta (Skaggs) Freestone, was born 4 Dec. 1925, Safford, Ariz. She married Robert George Austin 12 Sept. 1946, Mesa, Arizona. He was born 27 Feb. 1924.

Children of Robert George Austin and Florence Freestone:

630. Bobby Jr.,b. 26 April, 1949.
631. Kathryn, b. 4 Dec. 1950.
632. Janyce, b. 20 April, 1952.

214. MILTON ASHTON FREESTONE (Royal[5] James[4] Thomas[3] George[2] Thomas[1]) son of Royal Henry Freestone and Sarah Elizabeth (Ferguson) Freestone, was born 2 Sept. 1909, Safford, Arizona. He married Evelyn Houlihan, at Clifton, Arizona. He died 7 July, 1935, Safford, Arizona.

Children:

633. Lorraine, b. 5 Nov. 1930, Virden, N.M.
634. Milton Frank, b. 8 May, 1932.
635. Frederic Roy, b. 6 Oct. 1934.

215. HELEN MARIE FREESTONE (Royal[5] James[4] Thomas[3] George[2] Thomas[1]) daughter of Royal Henry Freestone and Sarah Elizabeth (Ferguson) Freestone, was born 24 Nov. 1910, Safford, Ariz. She married (1) Richard Mortensen; (2) Robert Zumwalt, son of William and Anna Mae Zumwalt, at Lordsburg, N.M. They adopted Frederic Roy (635) son of Milton Ashton Freestone.

216. OLIVE ELIZABETH FREESTONE (Royal[5] James[4] Thomas[3] George[2] Thomas[1]) daughter of Royal Henry Freestone and Sarah Elizabeth (Ferguson) Freestone, was born 3 August, 1912, Safford. She married Jarrad Orvel Johns, son of Robert and Talipha (Pace) Johns, 24 July, 1930, Clifton, Arizona.

Children of Jarrad Orvel Johns and Olive Elizabeth (Freestone) Johns:

636. Orvel R. b. 26 Sept. 1931, Virden, N.M.
637. James Gary, b. 17 Dec. 1936, Virden.
638. Patricia Helen, b. 23 August, Lordsburg, N.M.

217. JAMES DARNELL FREESTONE (Royal[5] James[4] Thomas[3] George[2] Thomas[1]) son of Royal Henry Freestone and Sarah Elizabeth (Ferguson) Freestone, was born 6 March, 1918, Safford, Ariz. He married Margaret Edith Searles (Hedde), 6 April, 1946, Nogales, Sonora, Mexico.

Children:

639. Thomas Lawrence Hedde, b. 29 Jan. 1941, Fremont, Ohio.
640. David Searles Hedde, b. 14 July, 1944, Detroit, Mich. Both children by wife's previous marriage are adopted.
641. James Louis, b. 2 April, 1947, Safford.
642. Marie Elizabeth, b. 3 Nov. 1948, Safford.

219. AFTON A. FREESTONE WILLIAMS (Alma[5] James[4] Thomas[3] George[2] Thomas[1]) daughter of Alma Lind Freestone and Verlina (Skaggs) Freestone, was born 18 March, 1918, Safford, Ariz. She married (1) Daniel Young, 10 Oct. 1936, Safford; (2) Weldon Morrison Mathis, Salt Lake Temple, 2 April, 1943. He was born 28 August, 1913, Price, Utah. She was adopted by stepfather, W. Williams, and took his name.

Children of Weldon Morrison Mathis and Afton A. (Freestone) Mathis:

643. Maxine Afton, b. 20 March, 1944, Oakland, California.

644. Richard Weldon, b. 19 July, 1945, Santa Monica, California.

220. GRANT JAMES (FREESTONE) WILLIAMS (Alma^5 James^4 Thomas^3 George^2 Thomas^1) son of Alma Lind Freestone and Verlina (Skaggs) Freestone (adopted by Wallace Williams, his mother's second husband) was born 26 Dec. 1919, Safford, Ariz. He married Joyce Hortense Anderson, 23 Dec. 1945, Yuma, Ariz. She was born 11 Dec. 1924, Richmond, Utah.

Children:

645. Gary W. Williams, b. 4 July, 1947, Santa Monica, California.

646. Bart, Williams, b. 19 Sept. 1949, Santa Monica.

221. JAMES LYMAN SWETT (Ellen^5 Elizabeth Ann^4 Thomas^3 George^2 Thomas^1) son of Lyman Johnson Swett and Elizabeth Ellen (Langston) Swett, was born 1 Oct. 1878, Payson, Utah. He married Roseltha Green, daughter of William Riley and Martha Adilaide (Lambert) Green, 6 May, 1903, Vernal, Utah. She was born 11 June, 1886, Vernal Utah , and died 30 Sept. 1934, Boise, Idaho. He died 21 July, 1933 Boise.

Children:

647. Minervia Jane, b. 5 July, 1904.

648. Alice Elizabeth, b. 30 August, 1906.

649. James Wesley, b. 2 Sept. 1908. Md. Georgina Harris, 9 March, 1948.

650. Forest Lyman, b. 28 July, 1911.

651. Hazel, b. 12 August, 1913.
652. Shirley, b. 20 Sept. 1925.

222. LUTHER JOHN SWETT (Ellen[5] Elizabeth Ann[4] Thomas[3] George[2] Thomas[1]) son of Lyman Johnson Swett and Elizabeth Ellen (Langston) Swett, was born 19 June, 1880, Payson, Utah. He married Maud Alene Ellsworth, 13 July, 1917, Vernal, Utah. She was born 19 Dec. 1895. He died 15 Feb. 1941, Salt Lake City and was buried at Vernal.

Children:
653. Francis Luther, b. 29 Oct. 1919.
654. George Elden, b. 9 Sept. 1922.
655. Elva Mae, b. 20 Dec. 1925.
656. Wayne Elmer, b. 14 Aug. 1934, Vernal.
657. Edna Marie, b. 27 March, 1937, Vernal.

226. URSULA ANN SWETT (Ellen[5] Eliz. Ann[4] Thomas[3] George[2] Thomas[1]) daughter of Lyman Johnson Swett and Elizabeth Ellen (Langston) Swett, was born 27 Dec. 1886, Payson, Utah. She married Ralph Arthur Lundy, son of Ralph Arthur Peterson and Isabelle (Tew) Lundy, 30 March, 1904, Vernal, Utah. He was born 18 June, 1880, Salem, Utah and died 15 Aug. 1952. She married (2) William Douglas Lewis, son of Margaret Osborn Lewis, 30 Sept. 1909; he was born 25 June, 1863, Grafton, Ill. Died 12 Feb. 1941, Helper, Utah. She married (3) Seaphus Washington Curtis. He was born 16 June, 1886. She died 2 Dec. 1936.

Children of Ralph Arthur Lundy and Ursula Ann (Swett) Lundy:
658. Rhoda Elizabeth, b. 9 July, 1905.
659. Marie, b. 2 June, 1907, Randelett, Utah. Died 16 June, 1907.
660. Margaret Helen Lewis, b. 12 Oct. 1910.

661. Edson William Lewis, b. 22 Jan. 1913.
662. William Douglas Lewis Jr. b. 13 May, 1915, Vernal, Utah.
663. Duane Osborn Lewis, b. 22 Jan. 1918.

228. OSCAR SWETT (Ellen^5 Elizabeth Ann^4 Thomas^3 George^2 Thomas^1) son of Lyman Johnson Swett and Elizabeth Ellen (Langston) Swett, was born 11 August, 1890, Payson, Utah. He married Emma Osick, daughter of Louis Osick, 1907. She was born Dec. 1892.

Children:
664. Mary Elizabeth, b. 24 May, 1913, Vernal.
665. Alma Thomas, b. 24 Dec. 1914.
666. Irma Eliza, b. 22 May, 1917.
667. Myrle Augusta, b. 27 May, 1919.
668. Verla Farnsworth, b. 12 June, 1921.
669. Idabell, b. 12 June, 1926.
670. Louis Lyman, b. 8 Oct. 1929.
671. Merne, b. 4 April, 1932.
672. Wilda Beverly, b. 9 Aug. 1936.

231. ELMER ISAAC SWETT (Ellen^5 Elizabeth Ann^4 Thomas^3 George^2 Thomas^1) son of Lyman Johnson Swett and Elizabeth Ellen (Langston) Swett, was born 21 Dec. 1896, Payson, Utah. He married Lucille Smith, daughter of Alvin Edward Smith and Sarah Ann (Nelson) Smith, 16 June, 1921, Manila, Utah. She was born 22 Dec. 1898, Manila, Utah.

They have one child:
673. Wilma, b. 17 Nov. 1923, Greenriver, Wyo.

234. EDITH LANGSTON (George H.[5] Elizabeth[4] Thomas[3] George[2] Thomas[1]) daughter of George Heber Langston and Anna Mary Nielsen, was born 13 April, 1885, Vernal, Utah. She married (1) Louis Vincent; (2) John Jackson. She died 15 Nov. 1947.

Children of Louis Vincent and Edith (Langston) Vincent:

674. George, b. 24 Sept. 1906, d. 4 Dec. 1948.
675. Marie, b. 13 May, 1908, d. 29 Sept. 1914.

Children of John Jackson and Edith (Langston) Vincent Jackson:

676. Mary, b. 15 Dec. 1916.

235. ELLEN LANGSTON (George H.[5] Elizabeth[4] Thomas[3] George[2] Thomas[1]) daughter of George Heber Langston and Anna Mary Nielsen, was born 29 Sept. 1886, Vernal, Utah. She married George Dean.

Children of George Dean and Ellen (Langston) Dean:

677. Doris Almeda, b. 20 Jan. 1906.
678. Heber, b. 12 Oct. 1907; d. 16 Jan. 1930.
679. Morley Oscar, b. 27 Jan. 1910.
680. Mary Larue, b. 27 Nov. 1912.
681. Harry, b. 4 April, 1915.
682. Jenny, b. 31 Oct. 1917.
683. George W. b. 8 Nov. 1919.
684. Hugh John, b. 15 April, 1924; d. 11 April,1945.
685. Howard Louie, b. 15 April, 1924.
686. Lorna, b. 25 April, 1926.

236. BERTHA LANGSTON (George H.[5] Eliz.[4] Thomas[3] George[2] Thomas[1]) daughter of George Heber Langston and Anna Mary Nielsen, was born 9 Oct. 1888, Vernal. She married David Witmer.

Children of David Witmer and Bertha (Langston) Witmer:

687. Harold, b. 11 April, 1907.
688. Weldon Robert, b. 16 Feb. 1912.
689. Heber Witmer, b. 27 March, 1917.
690. Birdie, b. 6Sept. 1921, md. Mr. Allen.

237. HEBER ANDREW LANGSTON (George H.[5] Elizabeth[4] Thomas[3] George[2] Thomas[1]) son of George Heber Langston and Anna Mary (Nielsen) Langston, was born 8 Jan. 1891, Vernal, Utah. He died 9 Feb. 1922. Married (1) Afton Collett; (2) May Saunders.

Children:

691. Kenneth, b. Feb. 1915, son of first marriage.
692. Lila, b. 29 March, 1922.
693. Lela, b. 29 March, 1922, died Jan. 1922.
(Twins, by second marriage)

238. BEATRICE LANGSTON (George H.[5] Eliz.[4] Thomas[3] George[2] Thomas[1]) daughter of George Heber Langston and Anna Mary (Nielsen) Langston, was born 29 Nov. 1893, Vernal, Utah. She married (1) Peter V. Twitchell; (2) Leon J. Schofield.

Children of Peter V. Twitchell and Beatrice (Langston) Twitchell:

694. Marjorie Twitchell (Reid) b. 16 Feb. 1918.

Child of second marriage:

695. Paul Ray Schofield, b. 28 June, 1932.

239. KATIE BLANCHE LANGSTON (George H.[5] Elizabeth[4] Thomas[3] George[2] Thomas[1]) daughter of George Heber Langston and Anna Mary (Nielsen) Langston, was born 6 April, 1896, Vernal. She married Rollin Twitchell.

Children of Rollin Twitchell and Katie Blanche (Langston) Twitchell:

696. Lily, Twitchell Grant, b. 7 May, 1921.
697. Lee, b. 4 Aug. 1923; d. 3 Dec. 1926.
698. Joy, b. 7 May, 1932.

240. LILLIAN LANGSTON (George H.[5] Eliz.[4] Thomas[3] George[2] Thomas[1]) daughter of George Heber Langston and Anna Mary (Nielsen) Langston, was born 15 Dec. 1904, Vernal. She married Kenneth Snow.

Child of Kenneth Snow and Lillian (Langston) Snow:

699. Anna Fay, b. 23 July, 1927.

242. LOUIS IVAN JENSEN (Reuben[5] Elizabeth[4] Thomas[3] George[2] Thomas[1]) son of Louis Reuben Jensen and Kirsten Marie (Sorensen) Jensen, was born 20 Jan. 1888, Orderville, Utah. He married Sarah Rosetta Griffith, daughter of James L. and Sarah Ellen (Jones) Griffith, 18 August, 1909, Salt Lake Temple. She was born 10 Nov. 1887, Adamsville, Utah.

Children:

700. Louis Ivan II, b. 14 Feb. 1912, Chattanooga, Tenn. Md. Bessie Amelia Lindsey, 2 March, 1939.
701. James Earle, b. 27 Nov. 1913, Blackfoot, Idaho; md. Mary E. Perles, 17 July, 1946.

702. Ellen Marie, b. 17 Oct. 1916, Shelley, Idaho. Died 19 Jan. 1917.
703. Maurine, b. 5 Dec. 1917, Shelley, Idaho; md. George Earl Taggart, 7 June, 1940.
704. Eleanor Rosetta, b. 28 March, 1921, Shelley. Md. Lowell G. Thornley, 24 May, 1944.

243. DOYLE S. JENSEN (Reuben^5 Elizabeth^4 Thomas^3 George^2 Thomas^1) son of Louis Reuben Jensen and Kirsten Marie (Sorensen) Jensen, was born 14 April, 1890, Orderville, Utah. He married Ruth Isabelle Zimmerman, daughter of Benjamin Franklin and Pauline (Zwinggi) Zimmerman, 2 Oct. 1914, Salt Lake Temple; died 13 Feb. 1945, St. Luke's Hospital, Boise, Idaho; buried Emmett, Idaho. She was born 16 Sept. 1892, Traverse, Minn.

Children:
705. Doyle Montreux, b. 24 June, 1915.
706. Ruth Irs, b. 9 Dec. 1916; d. 6 Jan. 1917.
707. Jean, b. 9 Dec. 1917.
708. Garth Z. b. 3 June, 1920; d. 17 April, 1927.
709. Laurel Lorraine, b. 21 May, 1922.
710. Janice Dawn, b. 14 Aug. 1925.
711. Paul LeGrande, b. 13 March, 1927, Basalt, Idaho.
712. Ethel LaPreal, b. 16 July, 1930, Salt Lake City.
713. Gary Richard, b. 30 Oct. 1932, Salt Lake City.
714. Winston McKay, b. 13 Dec. 1935, Salt Lake City.

244. CLINTON JENSEN (Reuben^5 Elizabeth^4 Thomas^3 George^2 Thomas^1) son of Louis Reuben Jensen and Kirsten Marie (Sorensen) Jensen, was born 29 June, 1892, Orderville. He married Annie Bertha Berg, daughter of John Hansen and Nicolina

Clementina (Clemensen) Berg, 3 July, 1914, Salt Lake City. She was born 1 May, 1894, Basalt, Idaho.

Children:
715. Clinton Berg, b. 19 Aug. 1915, Basalt.
716. Anna June, b. 25 June, 1917.
717. Dean Ruben, b. 17 May, 1920.
718. Wanda, b. 4 Sept. 1923.
719. Fontella, b. 14 Oct. 1925, Fairfield Mont.
720. Donna Lou, b. 11 Jan. 1928, Basalt, Idaho, md. Frank LaDell Andersen, 15 Jan. 1951.
721. Joanne, b. 12 Oct. 1933, Great Falls, Mont.

246. RULON M. JENSEN (Reuben^5 Elizabeth^4 Thomas^3 George^2 Thomas^1) son of Louis Reuben Jensen and Kirsten Marie (Sorensen) Jensen, was born 26 Jan. 1897, Orderville, Utah. He married Mary Ellen Singleton, daughter of Charles William and Nancy Salome (Davis) Singleton, 28 August, 1918, Salt Lake Temple. She was born 21 July, 1901, Wilford, Idaho. He died 13 April, 1930, Basalt, Idaho.

Children:
722. Verda, b. 26 August, 1919.
723. Rulon Thain, b. 15 March, 1924.
724. Venice, b. 5 July, 1926; d. 25 Feb. 1930.
725. William Merle, b. 23 Sept. 1928, Basalt, Idaho.
726. Ronald M., b. 23 Sept. 1930, Basalt.

248. RAY JENSEN (Reuben^5 Elizabeth^4 Thomas^3 George^2 Thomas^1) son of Louis Reuben Jensen and Kirsten Marie (Sorensen) Jensen, was born 4 August, 1903, Basalt, Idaho. He married Bernice L. Pixton, 30 Sept. 1933, Billings, Mont. She was born 4 August, 1903.

Children:

727. Boyd P., b. 16 March, 1931 (child of wife by former marriage) in Woodville, Mont.

728. Ray Cordell, b.22 June, 1938, Great Falls, Montana.

729. David William, b. 17 May, 1943.

249. MINNIE MARIE JENSEN (Reuben[5] Elizabeth[4] Thomas[3] George[2] Thomas[1]) daughter of Louis Reuben Jensen and Kirsten Marie (Sorensen) Jensen, was born 7 June, 1905, Basalt, Idaho. She married Clifford D. Thornton, son of Thomas E. and Betsy (Adamson) Thornton, 2 Oct. 1925, Salt Lake Temple. He was born 12 August, 1899, American Fork, Utah.

Children of Clifford D. Thornton and Minnie Marie (Jensen) Thornton:

730. Lucille Marie, b. 14 May, 1926, Idaho Falls; married Marshall D. Rapp.

731. John Reed Thornton, b. 22 June, 1928, Iona, Idaho.

732. Larry C. Thornton, b. 3 March, 1932, Idaho Falls.

733. Hattie, b. 15 July, 1935, Iona, Idaho; died 16 July, 1935.

734. Carolyn, b. 22 Nov. 1936, Iona, Idaho.

735. Rodney Ray, b. 20 June, 1941, Idaho Falls; died 13 Jan. 1945.

251. BEATRICE JENSEN, (Reuben[5] Elizabeth[4] Thomas[3] George[2] Thomas[1]) daughter of Louis Reuben Jensen and Kirsten Marie (Sorensen) Jensen, was born 31 Dec. 1908, Basalt, Idaho. She married Victor Merrell, son of William Porter and Mary Sophia (Lybbert) Merrell, 22 Dec. 1933, Logan, Utah. He was born 25 March, 1910, Bluebell, Utah.

Children of Victor Merrell and Beatrice (Jensen) Merrell:

736. Elaine Marie, b. 7 Jan. 1935, Basalt.
737. Victor Dallas, b. 25 Jan. 1936, Basalt.
738. Max J. b. 15 Aug. 1937, Basalt.
739. Mary Laurel, b. 6 July, 1939, Basalt.
740. Vickie Annette, b. 17 May, 1941, Blackfoot.
741. Dixie Rae, b. 9 Feb. 1945, Blackfoot.
742. Marlo Duane, b. 8 Nov. 1949, Ephrata, Wash.

254. MABEL PORTER (Annie^5 Elizabeth^4 Thomas^3 George^2 Thomas^1) daughter of Abinadi Porter and Annie Louisa (Jensen) Porter, was born 23 May, 1889, Huntington, Utah. She married Earl Gregg Frandsen, 20 Feb. 1907, Logan Temple, Utah. He was born 25 Oct. 1884, Mt. Pleasant, Utah.

Children of Earl Gregg Frandsen and Mabel (Porter) Frandsen:

743. Vesta Mabel, b. 16 Dec. 1907, Basalt, Idaho; died 23 Jan. 1910.
744. Viola Annie, b. 25 Jan. 1910.
745. Sophrona Olea, b. 15 Sept. 1911.
746. Lula Wanda, b. 15 June, 1914.
747. Ralph Porter, b. 12 July, 1916.
748. Zelpha Delila, b. 4 Oct. 1918.

255. DELILA PORTER (Annie^5 Elizabeth^4 Thomas^3 George^2 Thomas^1) daughter of Abinadi Porter and Annie Louisa (Jensen) Porter, was born 6 August, 1892, Huntington, Utah. She married Thomas Henry Jones, son of Thomas Lorenzo and Mary Ann (Hill) Jones, 23 Feb. 1911, Logan Temple. He was born 5 August, 1883, South Weber, Utah.

Children of Thomas Henry Jones and Delila (Porter) Jones:

749. Henry Dean, b. 11 Jan. 1912, Logan, Utah.

He married (1) Margaret Roberts; (2) Faye Fryrear, daughter of Everett Roy Fryrear and Margaret Florence Kirkland, 6 Dec. 1945.

750. Leah Bernice, b. 11 Sept. 1914, Sterling, Idaho. Married Wm. Drew Chick Jr., son of Wm. Drew and Mabel Grace (Bengelaforff) Chick Sr. 22 Dec. 1936.

751. Delpha Venetta, b. 27 Nov. 1917, Sterling, Idaho. Married Ray LaVoy Clayson, son of Heber W. and Hattie (Clark) Clayson, 31 Jan. 1936.

752. Ivan LaMar, b. 8 June, 1919, Sterling, Idaho. Married Clea Priscilla Miller, daughter of Marvin Samuel and Mary Lucille (Thompson) Miller, 22 Nov. 1939.

753. Ardyth Adele, b. 5 June, 1922, Sterling, Idaho. Married Allen Driscoll, 1 Nov.1950.

754. Retha Elene, b. 16 Nov. 1923, Sterling, Ida. Married Keith Gillett, 6 April, 1946.

755. Elwin Howard, b. 27 Jan. 1927, Sterling.

756. Kenneth Wendell, b. 22 Feb. 1930, Sterling.

757. Delila Renee, b. 19 Sept. 1933, Sterling. Married Ralph Dee Putnam, 24 March, 1950.

256. OMNI ABINADI PORTER (Annie^5 Elizabeth^4 Thomas^3 George^2 Thomas^1) son of Abinadi Porter and Annie Louisa (Jensen) Porter, was born 7 March, 1895, Basalt, Idaho. He married (1) Edith Elaine Sorgatz, daughter of August Carl and Ida Alivine (Kiither) Sorgatz, 3 Oct. 1917. She was born 6 June, 1896, Pocatello, Idaho; died 7 April, 1947. He married (2) Florence Edvalson, 8 Sept. 1948. She was born 20 July, 1901, W. Weber, Utah.

Children of first marriage:

758. Myrna Porter, b. 24 July, 1918, Pocatello,

Idaho; md. Jim Stathis.

759. Corinne, b. 24 Oct. 1920, Ogden; died 7 Sept. 1927.

760. Roger Lee, b. 11 July, 1923, Harrisville, Utah.

761. Richard Dee, b. 11 July, 1923, same place. Twins.

762. Carol Ann, b. 29 June, 1929, Ogden.

257. HANS RANCIE PORTER (Annie^5 Elizabeth^4 Thomas^3 George^2 Thomas^1) son of Abinadi Porter and Annie Louisa (Jensen) Porter, was born 3 Aug. 1897, Basalt, Idaho. He married LaVern Steimle, 25 Jan. 1922, Salt Lake Temple. She is the daughter of Nathaniel Steimle and Martha May (Stephens) Steimle, and was born 31 March, 1902. He died 12 May, 1944, Redlands, California.

Children:

762 (a). Eugene Rancie, b. 20 July, 1924.

762 (b). LaVern Joy, b. 31 May, 1930.

762 (c). Martha Lynn, b. 11 Jan. 1935.

258. CLARENCE NILE PORTER (Annie^5 Elizabeth^4 Thomas^3 George^2 Thomas^1) son of Abinadi Porter and Annie Louisa (Jensen) Porter, was born 15 May 1900, Basalt, Idaho. He married EstherSaunders, daughter of Joseph Wm. and Ella (Ferrin) Saunders, 18 Dec. 1919, Salt Lake Temple. She was born 20 May, 1901, Harrisville, Utah.

Children:

763. Zola, b. 30 June, 1921, Basalt; married Melvin LaVar Turpin, 26 Jan. 1943, Salt Lake Temple.

764. Doris, b. 9 Oct. 1923, Harrisville, Utah. Married John R. Williams, 22 April, 1942, Salt Lake Temple.

765. Arlene, b. 17 Dec. 1928, Kimball, Idaho; married Gareth Ogden, 21 Jan. 1948, Idaho Falls Temple.
766. Velma, b. 13 July, 1931; md. Richard Merrill, 4 Aug. 1948, Idaho Falls Temple.
767. LaRie, b. 23 Aug. 1936, Thomas, Idaho.
768. Delwyn Clarence, b. 21 Oct. 1940, Blackfoot, Idaho.
769. Nelda, b. 9 May, 1946, Blackfoot, Idaho.

259. HOWARD EREN PORTER (Annie^{5}Elizabeth^4 Thomas^3 George^2 Thomas^1) son of Abinadi Porter and Annie Louisa (Jensen) Porter, was born 27 Dec. 1903, Basalt, Idaho. He married Iris Black, daughter of Charles Henry Black 25 March, 1934, South Gate, Calif. She was born 19 Feb. 1906, Lewisville, Idaho.

They have one child:
770. Donna Marie, b. 20 Aug. 1928, Ogden, Utah.

260. MALETA ARVENA PORTER (Annie^5 Elizabeth^4 Thomas^3 George^2 Thomas^1) daughter of Abinadi Porter and Annie Louisa (Jensen) Porter, was born 5 May, 1906, Basalt, Idaho. She married Ernest Brown Newman 28 Nov. 1928, Ogden, Utah. He was born 22 Jan. 1900, Ogden.

Children of Ernest Brown Newman and Maleta Arvena (Porter) Newman:
771. Ernest Wayne, b. 20 Oct. 1929.
772. Delbert Henry, b. 28 March, 1931, married Wanda Bowman, daughter of Merel and Bessie Bowman, 25 Nov. 1950, South Gate, California.
773. Darlene Eleanor, b. 1 Jan. 1938.

262. ROXIE ESTELLA JENSEN (Frank[5] Elizabeth[4] Thomas[3] George[2] Thomas[1]) daughter of James Franklin Jensen and Laura Estella Whitmill, was born 23 March, 1902, Basalt, Idaho. When she was six years of age her mother died, and when 10 years of age, with the consent of her father, was adopted by Mr. and Mrs. James Duckworth, of Blackfoot, Idaho. She married Glenn Alley Haws, son of Joseph William and Inez Rose Haws, 16 June, 1926, Salt Lake Temple. He was born 23 August, 1905, Ellwood, Utah.

Children of Glenn Alley Haws and Roxie Estella (Jensen) Haws:

774. Barbara, b. 19 March, 1927.
775. Travis Glenn, b. 8 May, 1930, Blackfoot, Idaho.
776. Sharon, b. 24 March, 1933, Blackfoot.

263. MELVIN EARNEST JENSEN (Frank[5] Elizabeth[4] Thomas[3] George[2] Thomas[1]) son of James Franklin Jensen and Laura Estella (Whitmill) Jensen, was born 12 August, 1904, Basalt, Idaho. He married Vera M. Saunders, daughter of Jos. Wm. Saunders, 18 Oct. 1922, Salt Lake City. She was born 24 April, 1903, Harrisville, Utah.

Children:

777. Norma May, b. 21 Oct. 1923, Harrisville, Utah.
778. Darwin Earnest, b. 4 Sept. 1925, Pleasant View, Utah.
779. Verla, b. 15 Nov. 1928, Groveland, Idaho.

264. MARK FRANKLIN JENSEN (Frank[5] Elizabeth[4] Thomas[3] George[2] Thomas[1]) son of James Franklin Jensen and Laura Estella (Whitmill) Jensen, was born 20 Oct. 1906, Basalt, Idaho. He married Jessie Cox, daughter of Wm. T. and Emma

D. Cox, 24 March, 1926, Salt Lake Temple. She was born 30 August, 1908, Salt Lake City.

Children:
780. Velva May, b. 13 Oct. 1926.
781. Marion Louise, b. 3 Dec. 1927.

266. REBA ELIZABETH RIDER (Rhoda L.[5] Elizabeth[4] Thomas[3] George[2] Thomas[1]) daughter of John McDonald Rider and Rhoda Laura (Jensen) Rider, was born 21 May, 1895, Kanab, Utah. She married William Grant Hammer, son of William Austin and Annie Elizabeth (Meservey) Hammer, 17 Nov. 1915.

Children of William Grant Hammer and Reba Elizabeth (Rider) Hammer:
782. Marvin Dean, b. 4 Oct. 1916, Woodville, Ida.
783. Ruby Lorene, b. 1 Nov. 1918, Woodville, Ida.
784. Norma, b. 21 Sept. 1920, md. Rufus L. Harding, 3 July, 1947.
785. Glenn Austin, b. 21 April, 1923, Woodville.
786. Evan Grant, b. 21 Sept. 1927, md. Vivian Weber, 20 March, 1948.
787. Dwaine Lewis, b. 10 Oct. 1930, Blackfoot. Died 27 Dec. 1936.
788. Ace, b. 19 Jan. 1937, Blackfoot.

267. LENNA MARY RIDER (Rhoda L.[5]Elizabeth[4] Thomas[3] George[2] Thomas[1]) daughter of John McDonald Rider and Rhoda Laura (Jensen) Rider, was born 7 Sept. 1897, Basalt, Idaho. She married Lomond Chaffin, son of Henry Albert and Jane (Crow) Chaffin, 7 August, 1948. He was born 6 Sept. 1892, Circleville, Utah.

Children of Lomond Chaffin and Lenna Mary (Rider) Chaffin:

789. Leona, b. 29 May, 1917, Woodville, Idaho. Married Virgel R. Salisbury, 20 June, 1941.

790. Mildred, b. 21 Dec. 1920, Blackfoot, Idaho.

791. Erma Jean, b. 29 March, 1926, Blackfoot.

Two children, Lamond and Geneive, died in infancy.

268. FERN RIDER (Rhoda L.^{5} Elizabeth^{4} Thomas^{3} George^{2} Thomas^{1}) daughter of John McDonald Rider and Rhoda Laura (Jensen) Rider, was born 8 May, 1900, Basalt, Idaho. She married Aaron Milton Thompson, son of John Wm. and Mary Lomsel (Condra) Thompson, 27 Oct. 1917, Idaho Falls. He was born 10 Feb. 1893, Harrisburg, Oregon.

Children of Aaron Milton Thompson and Fern (Rider) Thompson:

792. Jake Kenneth, b. 3 Jan. 1919.

793. Leo, b. 4 Nov. 1920; died 22 Nov. 1920.

794. Alice Dorothy, b. 31 Oct. 1922, Blackfoot, Idaho.

795. Aaron Milton, b. 22 June, 1927, Roberts, Idaho. Married Devone Bates 9 Oct. 1946.

796. Raymond Donald, b. 2 June, 1929, Roberts.

269. JOHN ELLIS RIDER (Rhoda L.^{5} Elizabeth^{4} Thomas^{3} George^{2} Thomas^{1}) son of John McDonald Rider and Rhoda Laura (Jensen) Rider, was born 27 Oct. 1902, Basalt, Idaho. He married Opal Lavon Adams, daughter of Lott Plant and Myra (Dayley) Adams.

Children:

797. Ellis Blaine, b. 13 Nov. 1928, Blackfoot, Idaho, died 19 April, 1946.

798. Margie Joylene, b. 1 May, 1932, Blackfoot.
799. Gary Lott, b. 11 March, 1937, Blackfoot; died 12 March, 1937.
800. Richard Lyle, b. 9 May, 1940, Blackfoot.

271. ELDA RIDER (Rhoda L.[5] Elizabeth[4] Thomas[3] George[2] Thomas[1]) daughter of John McDonald Rider and Rhoda Laura (Jensen) Rider, was born 29 June, 1907, Woodville, Idaho. She married Nathan Orley Yancey, son of Adam and Alice (Tolman) Yancey, 21 Dec. 1927, Arizona Temple, Mesa, Arizona. He was born 23 July, 1900, Chesterfield, Idaho.

Children of Nathan Orley Yancey and Elda (Rider) Yancey:

801. Lydean, b. 17 Oct. 1928, Blackfoot, married David H. Garretson, 1 July, 1951.
802. Brice Orley, b. 8 March, 1930, Blackfoot.
803. Cleo, b. 29 Feb. 1932, Blackfoot. Married A. E. Heller, 28 May, 1952.
804. Yvonne, b. 28 May, 1939, Blackfoot.
805. Clem R. and Clair N. twins, b. 10 Dec. 1942; died same day.
806. Roger Adam, b. 10 June, 1946, Blackfoot.

272. WILLIAM WALLACE RIDER (Rhoda L.[5] Elizabeth[4] Thomas[3] George[2] Thomas[1]) son of John McDonald Rider and Rhoda Laura (Jensen) Rider, was born 20 August, 1909, Woodville, Idaho. He married Della Goodenough, daughter of Samuel and Cora Idella (Johnson) Goodenough, 7 July, 1928. She was born 9 Dec. 1908.

Children:

807. Dorothy, b. 9 March, 1929.
808. Donald G. b. 30 March, 1930, Grangeville, Idaho.
809. Mary Laura, b. 30 August, 1936, Grangeville.

273. IRVAN RIDER (Thoda L.^{5} Elizabeth^4 Thomas^3 George^2 Thomas^1) son of John McDonald Rider and Rhoda Laura (Jensen) Rider, was born 18 July, 1913, Woodville, Idaho. He married Ruby Alice Speas, daughter of Robert Rector and Ethel (Hurst) Speas, 2 Sept. 1938, Idaho Falls Temple.

Children:
810. Dres S., b. 21 June, 1939.
811. Quella Dee, b. 7 Nov. 1940, Woodville.
812. Karen Ethel, b. 11 Dec. 1941, Nyssa, Oregon.
813. Nyle J., b. 5 August, 1949.

274. EVAN RIDER (Rhoda L.^{5} Elizabeth^4 Thomas^3 George^2 Thomas^1) son of John McDonald Rider and Rhoda Laura (Jensen) Rider, and twin brother of Irvan, was born 18 July, 1913, Woodville, Idaho. He married Elizabeth Ann Beasley, daughter of Claude and Bertha (Wallace) Beasley, 28 Dec. 1940, Pocatello, Idaho. She was born 8 August, 1921.

Children:
814. Linda Lee, b. 13 June, 1942.
815. Clifford Wallace, b. 19 Dec. 1945.
816. Robert Evan, b. 10 Dec. 1946.
817. Olivia Ann, b. 9 July, 1949, Shelley, Idaho.

275. ORLIA LOUIS PRICE (Emma^5 Elizabeth^4 Thomas^3 George^2 Thomas^1) son of David Louis Price and Emma Jane (Jensen) Price, was born 26 Feb. 1902, Basalt, Idaho. He married Melba Margaret Sorenson, daughter of Soren Edward and Margaret Russell (Walker) Sorenson, 8 August, 1928, Logan Temple, Utah.

Children:
818. Donald Louis, b. 10 July, 1929, Mackay, Ida.
819. Maxine Kathryn, b. 27 July, 1931, Darlington, Idaho.

820. Robert Earl, b. 25 June, 1933, Darlington, Idaho.
821. Louis, b. 24 June, 1935, Darlington.

276. VERDA ELIZABETH PRICE (Emma[5] Elizabeth[4] Thomas[3] George[2] Thomas[1]) daughter of David Louis Price and Emma Jane (Jensen) Price was born 10 Dec. 1903, Draper, Utah. She married (1) Frank Gardner, 30 Oct. 1923; divorced in Sept. 1930. Married (2) Donald Webster Flint, 3 August, 1942. He was born 5 Oct. 1916, Layton, Utah.

Child of Frank Gardner and Verda Elizabeth (Price) Gardner:

822. Lucille Jane, b. 11 June, 1925; married Richard Gene Lisonbee, son of James Lawrence and Frances (Merrick) Lisonbee, 21 Feb. 1947, Salt Lake City. He was born 31 Oct. 1924, Provo, Utah.

Children of Donald Webster Flint and Verda Elizabeth (Price) Flint:

823. Jay Richard.
824. Gene Robert, twins, b. 11 April, 1948, Salt Lake City.

277. DAVID LORIN PRICE (Emma[5] Elizabeth[4] Thomas[3] George[2] Thomas[1]) son of David Louis Price and Emma Jane (Jensen) Price, was born 24 March, 1906, Draper, Utah. He married Sarah Louise Anderson, 8 June, 1938, Salt Lake Temple. She was born 10 Feb. 1914, Downey, Idaho.

Children:

825. Ralph Lorin, b. 8 Sept. 1939, Arco, Idaho.
826. Carol Lynne, b. 18 Nov. 1940, Darlington, Idaho, died same day.
827. Jean Louise, b. 11 March, 1943, Salt Lake

City.

828. Sharon Larayne, b. 10 March, 1945, Wendell, Idaho.

829. David Reed, b. 2 August, 1946, Wendell, Idaho.

830. Danny Wayne, b. 24 Dec. 1947, Wendell.

276. IRMA IRENE PRICE (Emma^5 Elizabeth^4 Thomas^3 George^2 Thomas^1) daughter of David Louis Price and Emma Jane (Jensen) Price, was born 30 September 1909, Draper, Utah. She married Glen Harold Stauffer, 14 April, 1930.

Children:

831. Harold Dean, b. 4 June, 1931, Brigham City, Utah. Died 8 June, 1931.

832. Gerald Glen, b. 16 April, 1933, Brigham City.

833. Carol Jean, b. 14 May, 1931, Brigham City.

834. Lynn Jay, b. 6 Jan. 1941, Brigham City.

279. ZELLA JANE PRICE (Emma^5 Elizabeth^4 Thomas^3 George^2 Thomas^1) daughter of David Louis Price and Emma Jane (Jensen) Price, was born 8 August, 1912, Draper, Utah. She married Claude Albert Thompson 11 Feb. 1938.

Children:

835. Grant Albert, b. 10 Dec. 1933, Brigham City.

836. Keith David, b. 8 March, 1936, Darlington, Idaho.

837. Clyde Jan, b. 21 Feb. 1938, Murray, Utah.

838. Janice Claudette, b. 30 May, 1941, Brigham City.

839. Bette Kathleen, b. 4 Dec. 1945, Nampa, Idaho.

282. JAMES DARNALL VANCE (James W.^{5} Rhoda^4 Thomas^3 George^2 Thomas^1) son of James Wesley Vance and Lilly Florence (Darnall) Vance, was born 29 Nov. 1893, Alpine, Utah. He married (1) Edna Page, daughter of Walter W. and Mamie (Holson) Page, 9 Nov. 1921; (2) Vivian Chlarson Phelps. He died 30 Jan. 1946.

Children of first marriage:

840. Edna Vivian, b. 28 Sept. 1922, Mesa, Arizona. Married Merlin Lundquist, 18 April, 1941.
841. Lilly Irene, b. 23 August, 1924, Mesa; married Reid Riggs, April, 1942.
842. Walter Darnall, b. 28 Oct. 1927, Mesa, married Barbara Wilt, 23 April, 1947.
843. Lora, b. 17 March, 1929, Mesa; married James B. Norton, 10 Feb. 1946.
844. John Dell, b.23 March, 1931.

283. LILLY VANCE (James W.^{5} Rhoda^4 Thomas^3 George^2 Thomas^1) daughter of James Wesley Vance and Lilly Florence (Darnall) Vance, was born 4 March, 1898, Alpine, Utah. She married Emanuel Bagley Willis, son of Merrill Erastus and Nancy Cademia Willis, 16 April, 1927, his second marriage. He was born 16 July, 1896, Fairview, N.M.

Children of Emanuel Bagley Willis and Lilly (Vance) Willis:

845. Merrill Vance, b. 30 Dec. 1927, Mesa. He married Zola Marie Haymore, 18 Dec. 1950. She was born 8 June, 1930.
846. Marva, b. 25 April, 1929.
847. Loren Kent, b. 6 Nov. 1931, Mesa, Arizona.
848. Leola, b. 14 Jan. 1934, Mesa, Arizona.
849. Emanuel Van, b. 1 June, 1940, Mesa.
850. Linda Carol, b. 5 Nov. 1943, Mesa.

285. ORWELL NICHOLS VANCE (James W.[5] Rhoda[4] Thomas[3] George[2] Thomas[1]) son of James Wesley Vance and Lilly Florence (Darnall) Vance, was born 13 Jan. 1901, Alpine, Utah. He married Lucy Etta Fryer, daughter of George Moroni and Lucy Ette (Phelps) Fryer, 18 August, 1924. She was born 1 Jan. 1905, Mesa, Arizona.

Children:

851. Orwell Dale, b. 9 Nov. 1927.
852. Lois, b. 10 Feb. 1926, Mesa, Arizona. She married Oliver Roy Tucker, 6 May, 1949.
853. Glen Wesley, b. 7 May, 1929, Chandler, Arizona.
854. Earl Reeseman, b. 21 Nov. 1930.
855. Dorothy, b. 5 Oct. 1933, Lakeside, Ariz. Died 4 Dec. 1947.
856. Lane Darnall, b. 22 March, 1938, Mesa.
857. Myrna Lucille, b. 15 July, 1939, Mesa.
858. Leland Clifford, b. 16 March, 1944, Mesa.

286. MARVA VANCE (James W.[5] Rhoda[4] Thomas[3] George[2] Thomas[1]) daughter of James Wesley Vance and Lilly Florence (Darnall) Vance, was born 18 Feb. 1904, Alpine, Utah. She married Thomas Soren Johannas Andersen, 28 May, 1933. He was born 30 Oct. 1887, Esberg, Denmark.

Children of Thomas Soren Johannas Andersen and Marva (Vance) Andersen:

859. Don Thomas, b. 27 April, 1934, Chandler, Arizona.
860. Vonda, b. 21 July, 1933, Chandler.
861. Lilly Louise, b. 3 August, 1936, Chandler, died 23 April, 1940.
862. Joe Vance, b. 20 May, 1938, Mesa.
863. Darnall James, b. 23 Feb. 1941, Mesa.
864. Darlene, b. 23 Feb. 1941, Mesa.

865. Gerald Paul, b. 12 March, 1942, Mesa.
866. Marilyn, b. 9 Jan. 1944, Mesa.
867. Tommie Sue, b. 8 Oct. 1945, Tempe.

287. VAN ALMA VANCE (James W.[5] Rhoda[4] Thomas[3] George[2] Thomas[1]) son of James Wesley Vance and Lilly Florence (Darnall) Vance, was born 8 April, 1906, Alpine, Utah. He married Mary Alice Forbes, daughter of Arthur Joseph and Esther (Hammett) Forbes, 29 Jan. 1931, Salt Lake Temple. She was born 21 Feb. 1912, Alpine.

Children:
868. Mary Vance, b. 11 Oct. 1931. She married Richard Wm. Devereux, son of Ira Joseph and Pamela Pearl (Richins) Devereux, 11 Aug. 1950, Manti Temple. He was born 7 August, 1929.
869. Kathryn.
870. Calvin Douglas, b. 18 June, 1936, Alpine.
871. Paul Dalise, b. 5 March, 1941, American Fork, Utah.
872. Lily Esther, b. 27 June, 1943, American Fork, Utah.

288. PAUL WORLTON VANCE (James W.[5] Rhoda[4] Thomas[3] George[2] Thomas[1]) son of James Wesley Vance and Lilly Florence (Darnall) Vance, was born 17 June, 1915, Alpine. He married Iris Durfey, daughter of Henry Oakley and Eva Vilate (Jensen) Durfey, 28 Sept. 1942, Roswell, N.M. She was born 1 Sept. 1916, Beaver Dam, Utah.

Children:
873. Paul DeWayne, b. 12 Dec. 1944, Minneapolis, Minn.
874. Claudia Iris, b. 19 March, 1946, Salt Lake City.

875. Dianne, b. 6 July, 1947, Logan, Utah.
876. Kathleen, b. 11 March, 1949, Logan.

289. WESLEY JULIUS BECK (Frances^5 Rhoda^4 Thomas^3 George^2 Thomas^1) son of Julius Conrad Beck and Rhoda Frances (Vance) Beck, was born 28 Dec. 1889, Alpine, Utah. He married Sarah Delila Atwood, daughter of Millen Dan and Sarah (Wanless) Atwood, 26 Sept. 1917, Salt Lake Temple. She was born 15 March, 1893, Pleasant Grove, Utah.

Children:
877. Reed Atwood, b. 19 May, 1920, Pleasant Grove. He married Billie May Beebe, 12 Jan. 1942, Salt Lake Temple. She was born 8 May, 1924.
878. Merrill Wesley, b. 26 Oct. 1922, Pleasant Grove. He married Mary Marcia Dailey, 14 Oct. 1942, Salt Lake Temple. She was born 12 April, 1923.
879. Maurine Sadie, b. 26 Oct. 1922. A twin of Merrill Wesley. She married Harold Max Jorgensen 10 July, 1946, Logan.
880. Ardena, b. 29 April, 1931, Pleasant Grove.
881. Douglas Julius, b. 29 April, 1931, Pleasant Grove.
882. Kenneth LaVerl, b. 23 Jan. 1933, Pleasant Grove; died 1 Feb. 1933,

290. OWEN VANCE BECK (Frances^5 Rhoda^4 Thomas^3 George^2 Thomas^1) son of Julius Conrad Beck and Rhoda Frances (Vance) Beck, was born 26 July, 1891, Alpine, Utah. He married Maud Cox, 1 Sept. 1923, Salt Lake Temple. She was born 23 Feb. 1895, Lincoln, Idaho.

Children:
883. Cleone, b. 28 Feb. 1925, Seattle, Wash.

She married Kayle Bullock 12 May, 1943. He was born 12 March, 1924.

884. Wallace Vance, b. 7 August, 1931, Alpine, Utah.

291. SIDNEY McULLOUGH BECK (Frances[5] Rhoda[4] Thomas[3] George[2] Thomas[1]) son of Julius Conrad Beck and Rhoda Frances (Vance) Beck, was born 19 Feb.1895, Alpine, Utah. He married Lille Monson, daughter of Mons and Lydia Seraphia (Broberg) Monson, 3 July, 1918, Everett, Wash. He died 23 June, 1944, American Fork, Utah. She was born 13 March, 1894, Pleasant Grove, Utah.

Children:

885. Sidney Marion, b. 10 March, 1919, Pleasant Grove. He married Bessie Rae Bjornson, 21 Dec. 1948. She was born 27 Sept. 1924.

886. Howard Earl, b. 16 August, 1920, Pleasant Grove. He married Norma Cox, 1 Jan. 1942. She was born 4 Sept. 1922.

887. Lyle, b. 29 March, 1922, Alberta, Utah. She married Rex Townsend, 23 Nov. 1946. He was born 8 Oct. 1915.

292. HORACE FREDRICK BECK (Frances[5] Rhoda[4] Thomas[3] George[2] Thomas[1]) son of Julius Conrad Beck and Rhoda Frances (Vance) Beck, was born 3 Oct. 1897, Alpine, Utah. He married Laura Pulley, daughter of Raynor E. and Emma Louisa (Smith) Larsen, 17 Feb. 1923, Salt Lake Temple. She was born 25 March, 1902, American Fork, Utah. He died 22 Nov. 1931.

Children:

888. Jennavee, b. 31 July, 1926, American Fork. She married Howard G. Worthen, 16 June, 1950. He was born 24 Dec. 1925.

889. Louise, b. 14 Dec. 1928, American Fork.

293. LOY BECK (Frances^5 Rhoda^4 Thomas^3 George^2 Thomas^1) son of Julius Conrad Beck and Rhoda Frances (Vance) Beck, was born 18 July, 1899, Alpine, Utah. He married Ethel Marie Bates, daughter of Benjamin and Hanna (Boddison) Bates, 2 June, 1920, Provo, Utah. She was born 13 Nov. 1899, Alpine, Utah.

Children:
890. Keith Loy, b. 21 April, 1921, Alpine, Utah.
891. Max Leroy, b. 3 Dec. 1924, Alpine. Md. Barbara Elaine Miller, 14 Feb. 1944. She was born 29 Jan. 1927.
892. Donald Francis, b. 15 Oct. 1926, Alpine. Married Emily Gubler, 16 April, 1948; she was born 30 May, 1929.

306. STEPHEN ALVIN WHITBY (Alvin^5 Emma^4 Thomas^3 George^2 Thomas^1) son of Thomas Alvin Whitby and Alice Cordelia (Moyle) Whitby, was born 11 Sept. 1902, Alpine, Utah. He married Vera Matilda McDaniel, daughter of George Willard and Catherine (Okey) McDaniel, 21 Sept. 1927, Salt Lake Temple. She was born 29 March, 1904, Alpine.

Children:
893. Stephen Max, b. 27 Dec. 1928, Los Angeles.
894. Thomas Earl, b. 29 Nov. 1930, Los Angeles.

307. HELEN WHITBY (Alvin^5 Emma^4 Thomas^3 George^2 Thomas^1) daughter of Thomas Alvin Whitby and Alice Cordelia (Moyle) Whitby, was born 14 April, 1904, Alpine. She married Oral Todd McGregor, son of Thomas and Oliva (Healey) McGregor, 6 Feb. 1924. He was born 20 Oct. 1900.

Children of Oral Todd McGregor and Helen (Whitby) McGregor:

895. Meryse, b. 22 Dec. 1924, Park City, Utah. Married Joseph Koegel, 2 Oct. 1949.
896. Oral Rulon, b. 13 Oct. 1927, Los Angeles. Died 22 May, 1949.

308. ALICE WHITBY (Alvin^5 Emma^4 Thomas^3 George^2 Thomas^1) daughter of Thomas Alvin Whitby and Alice Cordelia (Moyle) Whitby, was born 29 Dec. 1905, Alpine, Utah. She married Paul S. Carlisle, son of Thomas Fields Carlisle and Annie (Shepherd) Carlisle, 24 Oct. 1924, Salt Lake Temple. He was born 30 Dec. 1902.

Children of Paul S. Carlisle and Alice (Whitby) Carlisle:
897. Helen, b. 29 June, 1925, Alpine. Married Marcus Lynn Norberg, 14 April, 1944.
898. Reid Kay, b. 30 Jan. 1927, Alpine.
899. Nola, b. 1 Jan. 1934, Alpine.

309. ROY AFTON WHITBY (Alvin^5 Emma^4 Thomas^3 George^2 Thomas^1) son of Thomas Alvin Whitby and Alice Cordelia (Moyle) Whitby, was born 25 March, 1907, Alpine. He married Ruth Pyrah, daughter of John and Fanny (Coombs) Pyrah, 9 June, 1934. She was born 22 March, 1910.

Children:
900. Wanda Joyce, b. 1 Nov. 1944, Artesia, Calif.
901. Walter Bruce, b. 24 Sept. 1947, Artesia.

311. IVAN EDWARD WHITBY (Alvin^5 Emma^4 Thomas^3 George^2 Thomas^1) son of Thomas Alvin Whitby and Alice Cordelia (Moyle) Whitby, was born 15 Dec. 1912, Alpine. He married Ruby E. Klein, daughter of Camillie and Jennie (Moffat) Klein, 3 Sept. 1938, Marysville, Calif. She was born 24 June, 1913.

Children:

902. Thomas Ivan, b. 10 Nov. 1941, Westwood, California.

312. GLEN ROE WHITBY (Alvin^5 Emma^4 Thomas^3 George^2 Thomas^1) son of Thomas Alvin Whitby and Alice Cordelia (Moyle) Whitby, was born 9 Jan. 1915, Alpine. He married Donna Micham, daughter of Dennis Berdell and Nellie (McDougal) Micham, 7 March, 1949, Provo, Utah. She was born 30 May, 1916.

They have one child:

903. Lenida Nell, b. 28 Nov. 1949, Price, Utah.

313. MARY EVELYN WHITBY (Alvin^5 Emma^4 Thomas^3 George^2 Thomas^1) daughter of Thomas Alvin Whitby and Alice Cordelia (Moyle) Whitby, was born 22 Feb. 1917, Alpine. She married Gilbert Lewis Stagg, son of William and Rhoda (Robinson) Stagg, 5 Nov. 1937, Salt Lake Temple. He died 7 Feb. 1946, in a mine accident, American Fork Canyon.

Children of Gilbert Lewis Stagg and Mary Evelyn (Whitby) Stagg:

904. Ronald Gilbert, b. 1 Feb. 1939, American Fork; died 15 Feb. 1940.

905. Barbara Ann, b. 24 March, 1941, American Fork.

906. Robert Lynne, b. 30 Sept. 1944, American Fork. Died 30 Sept. 1944.

314. MAE WHITBY (Alvin^5 Emma^4 Thomas^3 George^2 Thomas^1) daughter of Thomas Alvin Whitby and Alice Cordelia (Moyle) Whitby, was born 1 Feb. 1919, Alpine. She married John Jacob De Bry, son of Joseph W. and Elsie (Aardema) De Bry, 1 Nov. 1940, Provo, Utah. He died 9 Oct. 1949, Salt Lake City.

They have one child:
907. Patricia Beth, b. 20 Aug. 1948, Salt Lake City.

315. RAY LEO WHITBY (Alvin^5 Emma^4 Thomas^3 George^2 Thomas^1) son of Thomas Alvin Whitby and Alice Cordelia (Moyle) Whitby, was born 19 Jan. 1921, Alpine. He married Stella Bounous, (Whimpey) 30 June, 1947. She was born 21 Jan. 1921.

Children:
908. Eva Anne Whimpey, b. 14 April, 1942. Child of wife's first marriage.
909. Michael Ray, b. 16 Feb. 1948.
910. Jennifer Lynne, b. 25 July, 1950.
911. Juanita, b. 12 Nov. 1951.

318. THELMA VIOLA WHITBY (Oscar^5 Emma^4 Thomas^3 George^2 Thomas^1) daughter of Oscar Alfred Whitby and Viola Perenial (Little) Whitby, was born 9 Jan. 1908, Alpine, Utah. She married Wilford W. Kirkland, son of George Cidney and Nettie (Hurst) Kirkland, 11 Sept. 1929, Salt Lake Temple. He was born 8 Oct. 1904.

Children of Wilford W. Kirkland and Thelma Viola (Whitby) Kirkland:
913. George Wilford, b. 16 Nov. 1930, Carey, Ida.
914. Pearl Ruth, b. 4 Aug, 1932, Carey, married George Robert Carstensen 5 Oct. 1950.
915. Linda May, b. 13 Jan. 1943, Hailey, Idaho.
916. Reed LaMar, b. 27 Aug. 1946, Logan, Utah.

319. ALTHEA ELIZABETH WHITBY (Oscar^5 Emma^4 Thomas^3 George^2 Thomas^1) daughter of Oscar Alfred Whitby and Viola Perenial (Little) Whitby, was born 15 July, 1909, Alpine, Utah. She married Lloyd Herbert Herring, son of Smith and May (Henrie) Herring, 11 April, 1935, Twin Falls, Ida.

He was born 25 July, 1909, Pleasant Valley, Oregon.

Children of Lloyd Herbert Herring and Althea Elizabeth (Whitby) Herring:

917. Gordon Lloyd, b. 7 March, 1936, Hailey, Ida.
918. Helen May, b. 24 Aug. 1937, Hailey.
919. Ruth Nadine, b. 25 Oct. 1940, American Fork, Utah.

321. HAROLD OSCAR WHITBY (Oscar^5 Emma^4 Thomas^3 George^2 Thomas^1) son of Oscar Alfred Whitby and Viola Perenial (Little) Whitby, was born 6 Feb. 1912, Alpine, Utah. He married Dorothy Bernice Peterson, daughter of Minton Merion and Hazel (Gifford) Peterson, 6 March, 1934, Logan Temple, Utah. She was born 22 Oct. 1917, Carey, Idaho.

Children:

920. Joan, b. 22 Nov. 1926, Hailey, Idaho; died 23 Feb. 1947.
921. Larry Harold, b. 22 May, 1938, Hailey.
922. Robert Dee, b. 18 Oct. 1939, Hailey.
923. Karen, b. 18 Jan. 1942, Hailey.
924. Hazel Viola, b. 27 August, 1943.
925. Alfred Marion, b. 11 August, 1945.

324. EVA FERN WHITBY (Oscar^5 Emma^4 Thomas^3 George^2 Thomas^1) daughter of Oscar Alfred Whitby and Viola Perenial (Little) Whitby, was born 28 Jan. 1922, Alpine. She married Grand Ronald Lamb, son of George Z. and Jane (Grant) Lamb, 26 June, 1941, Logan Temple. He was born 6 Nov. 1915, Hyde Park, Utah.

Children of Grand Ronald Lamb and Eva Fern (Whitby) Lamb:

926. Keith Grant, b. 6 May, 1948, Logan, Utah.
927. Myrna Eva, b. 26 March, 1944, Logan.
928. David Ronald, b. 23 March, 1948, Logan.

929. Susan, b. 10 Oct. 1950, Logan.

327. ANGUS GEORGE STEVENS (Clara^5 Emma^4 Thomas^3 George^2 Thomas^1) son of George Henry Stevens and Clara Matilda (Whitby) Stevens, was born 12 March, 1906, Alpine, Utah. He married Lona Wiseman, 20 June, 1929, Salt Lake Temple. She was born 17 Feb. 1911, Bountiful, Utah.

Children:
930. Dorothy, b. 18 May, 1931, Bountiful.
931. Marilyn, b. 20 March, 1936, Bountiful.
932. Janet, b. 31 May, 1939, Clearfield, Utah.
933. William Wiseman, b. 20 Jan. 1944, Clearfield.
934. Donald Wiseman, b. March, 1945, Clearfield.

329. ALTA CLARA STEVENS (Clara^5 Emma^4 Thomas^3 George^2 Thomas^1) daughter of George Henry Stevens and Clara Matilda (Whitby) Stevens, was born 16 March, 1912, Salt Lake City. She married Austin Edwin Fife, 27 March 1934, Palo Alto, Calif. He was born 18 Dec. 1909, Lincoln, Idaho.

Children of Austin Edwin Fife and Alta Clara (Stevens) Fife:
935. Carolyn, b. 23 May, 1941, Los Angeles, California.
936. Marian, b. 2 June, 1947, Lordsburg, N.M.

330. ROBERT EARL STEVENS (Clara^5 Emma^4 Thomas^3 George^2 Thomas^1) son of George Henry Stevens and Clara Matilda (Whitby) Stevens, was born 9 Oct. 1921, Salt Lake City. He married Matilda Lehnof, 17 June, 1942, Salt Lake Temple. She was born 16 May, 1921, Germany.

Children:

937. Robert Craig, b. 13 Oct. 1946, San Luis Obispo, California.
938. Barbara, b. 8 April, 1948, same place.
939. Kathryn, b. 1 Sept. 1949, same place.
940. Joanne, b. 27 July, 1951, same place.

331. ELVA MAMIE WHITBY (John[5] Emma[4] Thomas[3] George[2] Thomas[1]) daughter of John Albert Whitby and Mamie Henrietta (Monson) Whitby, was born 1 Feb. 1913, Alpine. She married Bennie Earl Myers, son of George Yost and Mary Lee (Wilson) Myers, 14 July, 1932, Salt Lake Temple. He was born 28 Aug. 1906, Highland, American Fork, Utah.

Children of Bennie Earl Myers and Elva Mamie (Whitby) Myers:

941. Given, b. 16 Sept. 1933, American Fork.
942. Vaughn Earl, b. 17 June, 1935, American Fork.
943. Joycelynne, b. 3 Aug. 1937.
944. John La Merrill, b. 23 Nov. 1939.
945. Bernice Reese, b. 15 June, 1943.
946. Fred Stephen, b. 24 Feb. 1948.

333. MERLIN ALBERT WHITBY (John[5] Emma[4] Thomas[3] George[2] Thomas[1]) son of John Albert Whitby and Mamie Henrietta (Monson) Whitby, was born 19 Feb. 1916, Alpine. He married Faye Clark, daughter of Charles Wesley and Elizabeth Ann (Williams) Clark, 20 June, 1938, Salt Lake Temple. She was born 1 Feb. 1917.

Children:

947. Roger Merlin, b. 5 May, 1939, American Fork.
948. Charlotte, b. 8 April, 1942.
949. Nadine, b. 6 April, 1945.
950. Loretta, b. 26 June, 1950.

334. EMMA LA REE WHITBY (John[5] Emma[4] Thomas[3] George[2] Thomas[1]) daughter of John Albert Whitby and Mamie Henrietta (Monson) Whitby, was born 7 May, 1920, Alpine. She married Austin Franklin Whitmer, son of Benjamin Franklin and Winnie Whitmer, 27 March, 1941, Salt Lake Temple. He was born 19 July, 1918.

Children of Austin Franklin Whitmer and Emma LaRee (Whitby) Whitmer:

951. Austin Franklin, b. 1 Nov. 1941, Safford, Arizona.
952. David Albert, b. 1 Nov. 1942, Safford.
953. Stephen Floyd, b. 27 April, 1944, Safford.
954. John Benjamin, b. 1 Dec. 1945, Safford.
955. Joseph Allen, b. 4 April, 1950, Menan, Ida.

335. LORRAINE WHITBY (John[5] Emma[4] Thomas[3] George[2] Thomas[1]) daughter of John Albert Whitby and Mamie Henrietta (Monson) Whitby, was born 28 June, 1922, Alpine. She married Ronald Davis Strong, son of Wm. Fredric and Florence (Thornton) Strong, 16 Jan. 1942, Salt Lake Temple.

Children of Ronald Davis Strong and Lorraine (Whitby) Strong:

956. Merlynne, b. 20 Oct. 1942.
957. Wayne Ronald, b. 18 April, 1944.
958. Brenda, b. 1 Oct. 1946.
959. Yvonne, b. 19 July, 1949.

336. JOHN CALVIN WHITBY (John[5] Emma[4] Thomas[3] George[2] Thomas[1]) son of John Albert Whitby and Mamie Henrietta (Monson) Whitby, was born 4 Oct. 1925, Alpine. He married Emma Louise Brown, daughter of James A. and Ethel (Austin) Brown, 19 April, 1945, Salt Lake Temple.

Children:
960. Anna Marie, b. 11 August, 1946.
961. Melbourne Dean, b.9 Jan. 1949.

337. MELBOURNE DEAN WHITBY (John^{5}Emma^4 Thomas^3 George^2 Thomas^1) son of John Albert Whitby and Mamie Henrietta (Monson) Whitby, was born 9 Jan. 1929, Alpine. He married Lola Bennett, daughter of Dewey Logie and Blanche LaFern Bennett, 26 Sept. 1947, Salt Lake Temple.

Children:
962. Jilene, b. 21 May, 1949, American Fork.
963. Dean Craig, b. 10 Dec. 1950.

341. VERA VILATE HEALEY (Minnie^5 Emma^4 Thomas^3 George^2 Thomas^1) daughter of William J. Healey and Minnie Vilate (Whitby) Healey, was born 23 March, 1913, Alpine. She married Herman Schick, 23 March, 1944.

Children of Herman Schick and Vera Vilate (Healey) Schick:
964. Dennis Herman, b. 17 March, 1940.
965. Linda Vera, b. 13 Nov. 1945.
966. Carl Elwood, b. 10 April, 1948.
967. Norman James, b. 17 July, 1949.

342. JAMES EMMETT HEALEY (Minnie^5 Emma^4 Thomas^3 George^2 Thomas^1) son of William J. Healey and Minnie Vilate (Whitby) Healey, was born 3 Sept. 1914, Alpine. He married Maurine Strong.

Children:
968. Donna, b. 26 April, 1937.
969. Betty, b. 2 Jan. 1939.
970. Jeanette, b. 24 May, 1942.
971. Kathleen, b. 7 Dec. 1943.

343. MARION LYNN HEALEY (Minnie^5 Emma^4 Thomas^3 George^2 Thomas^1) son of William J. Healey and Minnie Vilate (Whitby) Healey, was born 5 July, 1916, Alpine. He married Norma Clark, 17 June, 1937.

Children:
972. Nolan Lynn, b. 18 August, 1938.
973. Sandra, b. 12 March, 1941.
974. Jay Clark, b. 13 August, 1943.
975. Tamera Deon, b. 1 July, 1947.

344. VERN ELWOOD HEALEY (Minnie^5 Emma^4 Thomas^3 George^2 Thomas^1) son of William J. Healey and Minnie Vilate (Whitby) Healey, was born 15 May, 1918, Alpine. He married Maxine Diebold, 14 Jan., 1947, Westwood, California.

They have one child:
976. Marylin, b. 16 Sept. 1948.

345. DELIA MAE HEALEY (Minnie^5 Emma^4 Thomas^3 George^2 Thomas^1) daughter of William J. Healey and Minnie Vilate (Whitby) Healey, was born 24 July, 1924, Alpine. She married Fred Bowen, 9 Sept. 1946, Salt Lake Temple.

Children of Fred Bowen and Della Mae (Healey) Bowen:
977. Jolene, b. 1 June, 1947.
978. Kathleen, b. 21 July, 1948.

348. MYRON HERBERT BURGESS (Della^5 Emma^4 Thomas^3 George^2 Thomas^1) son of Herbert Alfred Burgess and Della (Whitby) Burgess, was born 31 Dec. 1917, Knightsville, Juab Co. Utah. He married Margaret Banks, daughter of Junius Crossland and Edna Myrtle (Hackett) Banks, 20 Sept. 1939, Salt Lake City. She was born 26 March, 1921.

Children:
979. Allan Karl, b. 4 July, 1940, Lehi, Utah.
980. Merril Myron, b. 26 Oct. 1942, Lehi.
981. Yvonne, b. 7 June, 1946, Richland, Wash.
982. Laura Jo, b. 6 May, 1949, Salt Lake City.
983. Paul Leon, b. 24 April, 1951, Salt Lake City.

353. ALVIN ELI JOHNSON (Raymond^5 Jane^4 Thomas^3 George^2 Thomas^1) son of Daniel Raymond Johnson and Anna Marie Christina (Inglestrom) Johnson, was born 13 Jan. 1913, Basalt, Idaho. He married Loretta Bauman, 2 Dec. 1948. They have one daughter:

984. Diana Marie, b. 28 March, 1950.

354. EMMA MYRTLE JOHNSON (Raymond^5 Jane^4 Thomas^3 George^2 Thomas^1) daughter of Daniel Raymond Johnson and Anna Marie Christina (Inglestrom) Johnson, was born 14 June, 1915, Basalt. She married Anier (Jack) Knudsen, 31 July, 1935. They have four sons and one daughter:

985. Gerald.
986. Kenneth.
987. Leslie.
988. Linda.
989. Steven.

355. EDNA HELEN JOHNSON (Raymond^5 Jane^4 Thomas^3 George^2 Thomas^1) daughter of Daniel Raymond Johnson and Anna Marie Christina (Inglestrom) Johnson, was born 17 April, 1918, Pocatello, Idaho. She married Lloyd A. Stuart.

Children of Lloyd A. Stuart and Edna Helen (Johnson) Stuart:
990. David, b. 14 May, 1936.

991. Douglas Philip, b. 28 Nov. 1940.
992. Katherine Mary, b. 16 Oct. 1948.

356. JUNE MARIE JOHNSON (Raymond[5] Jane[4] Thomas[3] George[2] Thomas[1]) daughter of Daniel Raymond Johnson and Anna Marie Christina (Ingelstrom) Johnson, was born 21 June, 1923, Pocatello. She married Ray Stanley Fransen, 21 Nov. 1947, Idaho Falls Temple. He was born 23 April, 1919, Lyman, Idaho.

They have one son:
993. Morgan Carl, b. 17 July, 1948.

361. RALVA JANE PASKETT (Alice[5] Jane[4] Thomas[3] George[2] Thomas[1]) daughter of Sidney Paskett and Alice Myrtle (Johnson) Paskett, was born 12 April, 1916, Grouse Creek. She married James Addison Mitchell, son of Herman Frank and Mary Maud (Thompson) Mitchell, 20 Sept. 1935, Elko, Nevada.

Children of James Addison Mitchell and Ralva Jane (Paskett) Mitchell:
994. Theodore Roosevelt, b. 29 Oct. 1936, Hollywood, Calif.
995. Sidney Frank, b. 1 Dec. 1937, Los Angeles.
996. Arthur Leonard, b. 10 May, 1942, Tempe, Arizona.

362. PARLEY JOHNSON PASKETT (Alice[5] Jane[4] Thomas[3] George[2] Thomas[1]) son of Sidney Paskett and Alice Myrtle (Johnson) Paskett, was born 21 May, 1918, Grouse Creek. He married Ruth Van E. Parker, daughter of Thomas and Hendrika Jacoba (Van Braak) Parker, Jr. 6 Oct. 1942, Salt Lake Temple.

Children:
997. Parley Jay, b. 9 July, 1943, Ogden.
998. Philip Andrew, b. 24 Sept. 1946, Ogden.
999. Sidney James, b. 9 May, 1948, Ogden.

364. EMMA MYRTLE PASKETT (Alice^5 Jane^4 Thomas^3 George^2 Thomas^1) daughter of Sidney Paskett and Alice Myrtle (Johnson) Paskett, was born 26 March, 1923, Grouse Creek, Utah. She married Heber Percy Smith, son of Henry Thomas and Eliza Crich (Moss) Smith, 29 Sept. 1939, Salt Lake Temple. He was born 9 Sept. 1915, Yost, Utah.

Children of Heber Percy Smith and Emma Myrtle (Paskett) Smith:
1000. Legrand Heber, b. 29 June, 1941. Brigham, Utah.
1001. Darwin H. b. 2 Jan. 1945.
1002. Gloria Fae, b. 14 June, 1946.
1003. Alice Mae, b. Oct. 1949.

365. ARTHUR HOWARD PASKETT (Alice^5 Jane^4 Thomas^3 George^2 Thomas^1) son of Sidney Paskett and Alice Myrtle (Johnson) Paskett, was born 14 April, 1925, Grouse Creek. He married Pauline Mary King, daughter of James Raymond and Perthinia Millicent (Poole) Kind, 21 Nov. 1944.

They have one child:
1004. Frances Millicent, b. 9 Aug, 1948, Elko, Nevada.

358. ANDREW HOWARD JOHNSON (Howard^5 Jane^4 Thomas^3 George^2 Thomas^1) son of Howard Elmer Johnson and Hilma Josephine Amelia (Ingelstrom) Johnson, was born 17 June, 1907, Pocatello. He married Rosetta Moor, daughter of Phillip R. and Myrtle Moor, 20 July, 1927, Logan Temple.

Children:
1005. Raeola, b. 1 June, 1928.
1006. Juanita, b. 27 Dec. 1929.
1007. Donna, b. 27 Dec. 1932.
1008. Robert, b. 14 May, 1937.
1009. Roma, b. 18 Jan. 1939.

359. INEZ JOHNSON (Howard^5 Jane^4 Thomas^3 George^2 Thomas^1) daughter of Howard Elmer Johnson and Hilma Josephine Amelia (Ingelstrom) Johnson, was born 2 Nov. 1911, Pocatello. She married Clifford Paskett, son of Phillip J. and Gene (McCurdy) Paskett, 1 Oct. 1929.

Children of Clifford Paskett and Inez (Johnson) Paskett:
1010. Richard b. 6 July, 1930.
1011. Russell, b. 16 May, 1932.

SEVENTH GENERATION

370. MILDRED WARR BAWDEN (John Henry[6] Alice Jane[5] George[4] Thomas[3] George[2] Thomas[1]) daughter of John Henry Bawden and Alice Jane (Freestone) Bawden, was born 9 Jan. 1912, Granger, Utah. She married (1) Harry Leonard Jacobsen; married (2) Virgil Caldwell, Salt Lake Temple. He was born 17 Sept. 1913.

Children of Harry Leonard Jacobsen and Mildred Warr (Bawden) Jacobsen:

1012. Barbara Mildred Jacobsen, b. 13 March, 1935; married Charles LeRoy Knight, 16 Aug., 1951. He was born 29 Dec.1929.
1013. Ronald Harry Jacobsen, b. 2 March, 1937.

Children of Virgil Caldwell and Mildred Warr (Bawden) Caldwell:

1014. Virgil Caldwell, b. 6 Jan. 1940; d. 8 Jan. 1940.
1015. Harold Caldwell, b. 6 Jan. 1940; d. 6 Jan. 1940.
1016. Darold Caldwell, b. 6 Jan. 1940; d. 6 Jan. 1940. Triplets.
1017. Arline Caldwell, b. 2 March, 1941.
1018. Carolyn Caldwell, b. 4 Sept. 1942; d. 16 Dec. 1943.
1019. David Paul Caldwell, b. 24 Sept. 1944.
1020. Gene Ray Caldwell, b. 10 July, 1951.

371. MARY ELRA BAWDEN (John Henry[6] Alice Jane[5] George[4] Thomas[3] George[2] Thomas[1]) daughter of John Henry Bawden and Alice Jane (Freestone) Bawden, was born 25 Dec. 1913, Granger, Utah. She married Harold Edward Harding, 13 June, 1934, Salt Lake Temple. He was born 13 June, 1914.

Children of Harold Edward Harding and Mary Elra (Bawden) Harding:

1021. Robert Harold, b. 20 Oct. 1937.
1022. Myrna, b. 20 Dec. 1939.
1023. Marilyn, b. 24 April, 1943.

372. ELDON JOHN BAWDEN (John Henry^{6} Alice Jane^{5} George^{4} Thomas^{3} George^{2} Thomas^{1}) son of John Henry Bawden and Katherine Warr, was born 13 Dec. 1916, Granger, Utah; married Kathryn McBride 31 Jan. 1937. She was born 9 Oct. 1918.

They have one daughter:

1024. Christy, b. 28 Sept. 1944.

374. LeGRANDE BAWDEN (John Henry^{6} Alice Jane^{5} George^{4} Thomas^{3} George^{2} Thomas^{1}) son of John Henry Bawden and Katherine (Warr) Bawden, was born 21 Nov. 1922, Granger, Utah. He married Marian Crouton, 7 June, 1945, Ely, Nevada. She was born 2 Sept. 1928.

Children:

1025. John Merral, b. 17 June, 1946.
1026. Brenda Marian, b. 21 Feb. 1950.

375. DON JAY BAWDEN (John Henry^{6} Alice Jane^{5} George^{4} Thomas^{3} George^{2} Thomas^{1}) son of John Henry Bawden and Katherine (Warr) Bawden, was born 26 May, 1925, Granger, Utah. He married Vivian May Benson, 26 May, 1943, Salt Lake Temple. She was born 4 Dec. 1925.

Children:

1027. Don Jay, b. 27 Oct. 1944.
1028. Paul Dennis, b. 22 Dec. 1946.
1029. Vivian Kathlene, b. 29 April, 1948.

376. LORENE BAWDEN (John Henry^6 Alice Jane^5 George^4 Thomas^3 George^2 Thomas^1) daughter of John Henry Bawden and Katherine (Warr) Bawden, was born 27 August, 1928, Granger. She married Hebert U. Dickerson, 20 Sept. 1947, Salt Lake Temple. He was born 24 June, 1921.

Children of Hebert U. Dickerson and Lorene (Bawden) Dickerson:

1030. Connie Lynn, b. 19 June, 1948.
1031. Blaine Udy, b. 13 June, 1950.

377. NORMA BAWDEN (John Henry^6 Alice Jane^5 George^4 Thomas^3 George^2 Thomas^1) daughter of John Henry Bawden and Katherine (Warr) Bawden, was born 22 July, 1931. She married Floyd Leland Rushton 15 Nov. 1947. He was born 10 August, 1925.

Children of Floyd Leland Rushton and Norma (Bawden) Rushton:

1032. Floyd Steven, b. 7 June, 1948.
1033. Brette Leland, b. 21 June, 1951.

378. ALICE ANN BAWDEN (Willard^6 Alice^5 George^4 Thomas^3 George^2 Thomas^1) daughter of Willard George Bawden and Annie Elizabeth (Wallace) Bawden, was born 10 Feb. 1911, Granger, Utah. She married Franklin Russ Barney, son of Franklin Van Buren and Lucy Ann Victoria (Lundquist) Barney, 2 Jan. 1945, Salt Lake Temple. He was born 15 Aug., 1904, Colonia Morales Sonora, Mexico. His first wife was Mabel Lydia Rindlisbacher.

Children of Franklin Russ Barney and Alice Ann (Bawden) Barney:

1034. Willard Buren, b. 24 Sept. 1945, Safford, Arizona.
1035. Vesta Ann, b. 30 June, 1947, Safford.

1036. Danforth B., b. 26 Nov. 1948; d. same day.
1037. Jeanne Mabel, b. 17 July, 1950, Safford.
1038. Bawden Lathrop, b. 19 Jan. 1953.

379. WILLARD WALLACE BAWDEN (Willard^{6} Alice^{5} George^{4} Thomas^{3} George^{2} Thomas^{1}) son of Willard George Bawden and Annie Elizabeth (Wallace) Bawden,was born 26 F b. 1913, Granger. He married Dorothy Erma Evans, daughter of James E. and Dorothy E. (Beagley) Evans, 27 Dec. 1938, Logan Temple. She was born 24 Aug., 1915, Garfield, Utah.

Children:
1039. Dorothy Lucille, b. 14 Nov. 1939, Murray Utah.
1040. Karen Ann, b. 21 July, 1943, Salt Lake City.
1041. Marguerite Ellen, b. 18 June, 1949, Salt Lake City.

380. AFTON BAWDEN (Willard^{6} Alice^{5} George^{4} Thomas3 George^{2} Thomas^{1}) daughter of Willard George Bawden and Annie Elizabeth (Wallace) Bawden, was born 15 March, 1915, Granger. She married Ben E. Ricks, son of Thomas Edwin and Maude Ella (Dabelle) Ricks, 6 June, 1940, Salt Lake Temple. He was born 16 Sept. 1917, Rigby, Idaho.

Children of Ben E. Ricks and Afton (Bawden) Ricks:
1042. Yvonne Ann, b. 26 Oct. 1941.
1043. Linda, b. 23 Oct. 1942.
1044. Thomas Edwin, b. 4 May, 1946.
1045. Georgia Afton, b. 27 Sept. 1948.
1046. Gordon Ben, b. 12 March, 1951.

381. WILMA MARGUERITE BAWDEN (Willard[6] Alice[5] George[4] Thomas[3] George[2] Thomas[1]) daughter of Willard George Bawden and Annie Elizabeth (Wallace) Bawden, was born 8 June, 1917, Granger. She married Platt D. Lyman Ward, son of Joseph E. and Mary E. (Garner) Ward, 8 June, 1938, Salt Lake Temple. He was born 24 March, 1911, Preston, Idaho.

Children of Platt D. Lyman Ward and Wilma Marguerite (Bawden) Ward:

1047. Lyman David, b. 10 May, 1939.
1048. Marjery, b. 20 Nov. 1940.
1049. Evelyn, b. 26 May, 1943.
1050. Ilene, b. 20 March, 1946.
1051. Sylvia, b. 23 April, 1948.
1052. Loretta, b. 27 June, 1950.
1053. Edward George, b. 10 April, 1952, Oxford, Idaho.

382. LOUISE FREESTONE BAWDEN (Willard[6] Alice[5] George[4] Thomas[3] George[2] Thomas[1]) daughter of Willard George Bawden and Annie Elizabeth (Wallace) Bawden, was born 10 May, 1920, Granger. She married Harvey Murdock Broadbent, son of David A. and Mima (Murdock) Broadbent, 10 June, 1943, Salt Lake Temple. He was born 20 June, 1917, Heber City, Utah.

Children of Harvey Murdock Broadbent and Louise Freestone (Bawden) Broadbent:

1054. Steven Harvey, b. 9 March, 1944.
1055. Mary Louise, b. 20 Dec. 1947.
1056. David Willard, b. 10 April, 1949, Louisville, Ky.
1057. Neal Bawden, b. 18 June, 1952, Clearfield, Utah.

383. REUEL JOSIAH BAWDEN (Willard^6 Alice^5 George^4 Thomas^3 George^2 Thomas^1) son of Willard George Bawden and Annie Elizabeth (Wallace) Bawden, was born 2 June, 1924, Granger. He married Marna La Vay Bailey, daughter of Erwin Delmar and Lois Fawn (Hixon) Bailey, 20 June, 1949, Salt Lake Temple. She was born 1 March, 1925, Salt Lake City.

Children:
1058. Reuel Jay, b. 5 August, 1950.
1059. Laura Leigh, b. 24 Nov. 1952, Salt Lake City.

384. JOHN LUND BAWDEN (Willard^6 Alice^5 George^4 Thomas^3 George^2 Thomas^1) son of Willard George Bawden and Annie Elizabeth (Wallace) Bawden, was born 18 March, 1928, Granger. He married Norma Coats, daughter of James and Edith (Breeze) Coats, 16 March, 1951.

Child:
1060. James C., b. 19 Dec. 1952, Salt Lake City.

385. WILLIAM HOWARD MACKAY (Sarah^6 Alice^5 George^4 Thomas^3 George^2 Thomas^1) son of William Arthur Mackay and Sarah Alice (Bawden) Mackay, was born 30 July, 1912, Granger. He married Myrtle Belle Stricklin.

Children:
1061. Joan Louise, b. 10 March, 1939.
1062. William Neal, b. 28 Feb. 1940.

388. RULON BAWDEN MACKAY (Sarah^6 Alice^5 George^4 Thomas^3 George^2 Thomas^1) son of William Arthur Mackay and Sarah Alice (Bawden) Mackay, was born 19 June, 1917, Granger. He married Miriam Latimer.

Children:
1063. Kay, b. 31 August, 1943.
1064. Dean Rulon, b. 6 Oct. 1945.
1065. Dawn, b. 22 April, 1948.

390. NEWEL BAWDEN MACKAY (Sarah^6 Alice^5 George^4 Thomas^3 George^2 Thomas^1) son of William Arthur Mackay and Sarah Alic e (Bawden) Mackay, was born 3 Dec. 1922, Granger. He married Regene Latimer.

Child:
1066. Stephen Newell, b. 8 April, 1949.

391. BRENT MACKAY (Sarah^6 Alice^5 George^4 Thomas^3 George^2 Thomas^1) son of William Arthur Mackay and Sarah Alice (Bawden) Mackay, was born 19 August, 1923, Granger. He married Jeannine Roper.

Children:
1067. Suzanne, b. 30 June, 1948.
1068. Nancy, b. 6 Feb. 1951.

393. ALICE ROWENA BANGERTER (Mary^6 Alice^5 George^4 Thomas^3 George^2 Thomas^1) daughter of Frederick L. Bangerter and Mary Basheba Bawden, was born 30 July, 1914, Granger. She married Carlos Grant Lauritzen.

Children of Carlos Grant Lauritzen and Alice Rowena (Bangerter) Lauritzen:
1069. Carlos Brent, b. 27 Feb. 1941.
1070. Mary Alice, b. 13 August, 1945.
1071. Norman Wayne, b. 12 Sept. 1947.
1072. Ray Arland, b. 27 May, 1950.

396. JOHN HOWARD BANGERTER (Mary^6 Alice^5 George^4 Thomas^3 George^2 Thomas^1) son of

Frederick L. Bangerter and Mary Basheba (Bawden) Bangerter, was born 30 July, 1920, Granger. He married Mildred Pauline Jones, 9 July, 1941.

Children:
1073. Robert Gene, b. 23 June, 1942.
1074. Gary Lynn, b. 13 April, 1946.

398. SARAH ALICE BANGERTER (Isabelle^{6} Alice^{5} George^{4} Thomas^{3} George^{2} Thomas^{1}) daughter of William Henry Bangerter and Isabelle (Bawden) Bangerter, was born 21 Jan. 1917, Granger. She married Prescott Hardy, 4 Nov. 1936.

Children of Prescott Hardy and Sarah Alice (Bangerter) Prescott:Hardy:
1075. Paula, b. 3 Sept. 1938.
1076. William Ralph, b. 10 Sept. 1940.
1077. Prescott, b. 25 Feb. 1944.
1078. Nona Lynne, b. 4 Dec. 1946.
1079. Garth Cook, b. 6 April, 1950.

399. WILLIAM GRANT BANGERTER (Isabelle^{6} Alice^{5} George^{4} Thomas^{3} George^{2} Thomas^{1}) son of William Henry Bangerter and Isabelle (Bawden) Bangerter, was born 8 June, 1918, Granger. He married Mildred Schwantes, 8 March, 1944.

Children:
1080. Lee Ann, b. 21 Dec. 1944.
1081. Cory William, b. 1 Feb. 1947.
1082. Glenda, b. 14 July, 1949.
1083. Mildred Elizabeth, b. 13 April, 1951; died same day.

400. SAMUEL BAWDEN BANGERTER (Isabelle^6 Alice^5 George^4 Thomas^3 George^2 Thomas^1) son of William Henry Bangerter and Isabelle (Bawden) Bangerter, was born 29 Nov. 1919, Granger, Utah. He married Gloria Liddle, Dec. 1944.

Children:

1084. Paul Blauer, b. 17 Oct. 1945, died 2 Feb. 1948.
1085. Wayland Karl, b. 11 Oct. 1947.
1086. Carla, b. 10 Dec. 1948.
1087. Evlyn, b. 2 Nov. 1950.

401. PAULINE BANGERTER (Isabelle^6 Alice^5 George^4 Thomas^3 George^2 Thomas^1) daughter of William Henry Bangerter and Isabelle (Bawden) Bangerter, was born 3 Aug. 1921, Granger. She married William A. Jensen, 3 Oct. 1946.

Children of William A. Jensen and Pauline (Bangerter) Jensen:

1088. Steven Howard, b. 10 July, 1947.
1089. William Craig, b. 14 August, 1948.
1090. Marlo, b. 12 August, 1950.

403. ELSBETH BANGERTER (Isabelle^6 Alice^5 George^4 Thomas^3 George^2 Thomas^1) daughter of William Henry Bangerter and Isabelle (Bawden) Bangerter, was born 14 March, 1925. She married Victor Milo Hansen, 23 May, 1945.

Children of Victor Milo Hansen and Elsbeth (Bangerter) Hansen:

1091. Terry Milo, b. 15 April, 1946.
1092. Margaret, b. 13 Dec. 1947; d. same day.
1093. Karl Evan, b. 21 June, 1949.
1094. Val Bangerter, b. 14 Feb., 1951.

405. MARIAN BANGERTER (Isabelle^6 Alice^5 George^4 Thomas^3 George^2 Thomas^1) daughter of William Henry Bangerter and Isabelle (Bawden) Bangerter, was born 13 Dec. 1928. She married Richard Lindsay 17 Nov. 1949.

Child of Richard Lindsay and Marian Bangerter:
1095. Richard Bruce, b. 4 Oct. 1950.

409. STERLING BAWDEN (Richard^6 Alice^5 George^4 Thomas^3 George^2 Thomas^1) son of Richard Grant Bawden and Ivy Inkley, was born 14 Nov. 1921, Granger. He married Ruby Sorenson, Salt Lake Temple.

Children:
1096. Marjory Ann, b. 15 Feb. 1943.
1097. Leonard Richard, b. 20 Feb. 1950.

410. VIRGINIA BAWDEN (Richard^6 Alice^5 George^4 Thomas^3 George^2 Thomas^1) daughter of Richard Grant Bawden and Ivy (Inkley) Bawden, was born 20 July, 1923, Granger. She married Merlon Hugh Latimer, 25 Feb. 1944, Salt Lake Temple.

Children of Merlon Hugh Latimer and Virginia (Bawden) Latimer:
1098. Richard Merlin, b. 18 May, 1945.
1099. Van Bryan, b. 3 Dec. 1946.
1100. Douglas Hugh, b. 10 April, 1948.
1101. Linda, b. 10 May, 1949.

411. ROBERT GRANT BAWDEN (Richard^6 Alice^5 George^4 Thomas^3 George^2 Thomas^1) son of Richard Grant Bawden and Ivy (Inkley) Bawden, was born 14 May, 1927, Granger. He married Faye Smith.

Child:
1102. June, b. 7 June, 1950.

414. JOHN WESTON DAW (Helen^{6} Alice^{5} George^{4} Thomas^{3} George^{2} Thomas^{1}) son of Albert William Daw and Helen Rebecca (Bawden) Daw, was born 3 July, 1924, Granger. He married Beverly Shepherd, 7 May, 1941, Salt Lake Temple.

Child:
1103. Karen, b. 9 Feb. 1949.

416. CAROL RHODA DAW (Helen^{6} Alice^{5} George^{4} Thomas^{3} George^{2} Thomas^{1}) daughter of Albert William Daw and Helen Rebecca (Bawden) Daw, was born 29 Dec. 1927, Granger. She married Roy G. Maynes, 11 Dec. 1940, Salt Lake Temple.

Children of Roy G. Maynes and Carol Rhoda (Daw) Maynes:
1104. Robyn, b. 14 June, 1948.
1105. Alan Roy, b. 21 Feb. 1951.

417. DONNA DAW (Helen^{6} Alice^{5} George^{4} Thomas^{3} George^{2} Thomas^{1}) daughter of Albert William Daw and Helen Rebecca (Bawden) Daw, was born 21 Dec. 1927, Granger. She married Milton Eugene Carlisle, 17 August, 1948.

Child of Milton Eugene Carlisle and Donna (Daw) Carlisle:
1105 (a). Kenneth Eugene, b. 21 Sept. 1949.

421. ORLO HARRISON MAUGHAN (Harrison^{6} Mary^{5} George^{4} Thomas^{3} George^{2} Thomas^{1}) son of George Harrison Maughan and Olive Emmeline (Hansen) Maughan, was born 26 April, 1908, Moscow, Idaho. He married Halcyon Delight McAlpine,

daughter of Charles Alonzo and Lunetta (Briggs) McAlpine, 12 Feb. 1932, Brooklyn, N. Y. He died 13 July, 1947, Lewiston, Idaho. She was born 30 June, 1910, Fairport, N.Y.

Children:

1106. Orlo Harrison, b. 20 June, 1933; d. 22 August, 1943.
1107. Patricia Ann, b. 10 April, 1935, Spokane, Washington.
1108. Paul McAlpine, b. 22 May, 1936, Spokane.
1109. Sally Delight, b. 27 Oct. 1937, Spokane.
1110. David Wayne, b. 3 Dec. 1941, Spokane.
1111. William Lowell, b. 6 April, 1944, Spokane.
1112. Judith Kathryn, b. 11 March, 1947, Spokane.

422. EDNA MAUGHAN (Harrison^{6} Mary^{5} George^{4} Thomas^{3} George^{2} Thomas^{1}) daughter of George Harrison Maughan and Olive Emmeline (Hansen) Maughan, was born 19 Sept. 1909, Pocatello, Idaho. She married Sterling Jacob Richards, son of Calvin Willard and Louisa M. (Madsen) Richards, 9 Sept. 1936, Elmira, N. Y. He was born 24 March, 1909, Fielding, Utah.

Children of Sterling Jacob Richards and Edna (Maughan) Richards:

1113. Leland, b. 6 Jan. 1939.
1114. Martha Alice, b. 6 Jan. 1939, New Brunswick, N.J. Died 6 Jan. 1939, twin of Leland.
1115. Susan, b. 29 April, 1942, New Brunswick, N.J.

425. LAURA BELLE MAUGHAN (Harrison^{6} Mary^{5} George^{4} Thomas^{3} George^{2} Thomas^{1}) daughter of George Harrison Maughan and Olive Emmeline (Hansen) Maughan, was born 7 Nov. 1913, Preston, Idaho. She married Harold Mark Creer,

son of Charles Cannon and Mary Margaret (Peterson) Creer, 29 June, 1938, Manti Temple. He was born 30 April, 1907, Spanish Fork, Utah.

Children of Harold Mark Creer and Laura Belle (Maughan) Creer:

1116. Mary Elizabeth, b. 11 March, 1939, Spanish Fork, Utah.
1117. John Wayne, b. 8 Feb. 1940, Spanish Fork.
1118. Stephen Maughan, b. 18 Nov. 1942, Spanish Fork.
1119. Nancy Louise, b. 11 Nov. 1945, Spanish Fork.

430. LUCILLE MAUGHAN (J. Raymond^{6} Mary^{5} George^{4} Thomas^{3} George^{2} Thomas^{1}) daughter of John Raymond Maughan and Lera (Clark) Maughan, was born 30 Nov. 1910, Moscow, Idaho. She married David Elmer Johnson, son of David Johnson and Grace Adelia (Gay) Johnson, 8 June, 1933, Salt Lake Temple. He was born 24 July, 1907, Provo, Utah.

Children of David Elmer Johnson and Lucille (Maughan) Johnson:

1120. David Lynn, b. 2 April, 1934, Provo.
1121. Vola Deen, b. 1 April, 1935, Provo.
1122. Merline, b. 19 April, 1936, Provo.
1123. Rebecca, b. 2 Sept. 1938, Lava Hot Springs, Idaho.
1124. Carol, b. 16 August, 1940, Lava Hot Springs.
1125. Sharon, b. 14 August, 1943, Delta, Utah.

431. MILDRED MAUGHAN (J. Raymond^{6} Mary^{5} George^{4} Thomas^{3} George^{2} Thomas^{1}) daughter of John Raymond Maughan and Lera (Clark) Maughan, was born 2 Sept. 1912, Moscow, Idaho. She married Owen Findley Bloomfield, son of Alexander F. Bloomfield and Nina Meletah (Bond) Bloomfield, 7 Oct. 1935, Salt Lake Temple.

Children of Owen Findley Bloomfield and Mildred (Maughan) Bloomfield:

1126. Beverly, b. 14 Feb. 1937, Shiprock, N.M.

432. LYLE RAYMOND MAUGHAN (J. Raymond[6] Mary[5] George[4] Thomas[3] George[2] Thomas[1]) son of John Raymond Maughan and Lera (Clark) Maughan, was born 13 June, 1914, Driggs, Idaho. He married Ethel Randall, daughter of Edward Marcus Randall and Ruby Astella (Hemmert) Randall, 22 Dec. 1939, Salt Lake Temple. She was born 3 Dec. 1922, Burley, Idaho.

Children:

1127. Elaine, b. 22 Feb. 1942, Salmon, Idaho.
1128. Linda, b. 30 Oct. 1943, Shoshone, Idaho.
1129. Kathleen, b. 30 March, 1947, Emmett, Idaho.
1130. Kenneth Lyle, b. 16 June, 1949, Emmett.

433. RALPH WOODROW MAUGHAN (J. Raymond[6] Mary[5] George[4] Thomas[3] George[2] Thomas[1]) son of John Raymond Maughan and Lera (Clark) Maughan, was born 18 Dec. 1915, Driggs, Idaho. He married LeJune Forsgren, daughter of Elias Forsgren and Rosa (Johansen) Forsgren, 12 Oct. 1940, Salt Lake Temple. She was born 5 June, 1921, Salt Lake City.

Children:

1131. Gerald Forsgren, b. 29 August, 1943, Honeyville, Utah.
1132. Dwight Ralph, b. 1 Oct. 1946, Ogden, Utah.
1133. Rosalie, b. 20 May, 1948, Ogden.
1134. Craig Arline, b. 22 Nov. 1949, Ogden.
1135. LeAnna, b. 19 June, 1952, Ogden.

434. MELVIN CLARK MAUGHAN (J. Raymond^6 Mary^5 George^4 Thomas^3 George^2 Thomas^1) son of John Raymond Maughan and Lera (Clark) Maughan, was born 29 Jan. 1920, Lava Hot Springs, Idaho. He married Catherine Childs, daughter of William Alonzo Childs and Alta (Brown) Childs, 30 June, 1943, Salt Lake Temple. She was born 23 Dec. 1921, Bancroft, Idaho.

Children:

1136. Curtis Clark, b. 10 Oct. 1944, Pocatello, Idaho.
1137. Janet, b. 25 Feb. 1950, Pocatello.
1138. Clair Childs, b. 29 Feb. 1952, Downey, Idaho.

435. JOHN LOWELL MAUGHAN (J. Raymond^6 Mary^5 George^4 Thomas^3 George^2 Thomas^1) son of John Raymond Maughan and Lera (Clark) Maughan, was born 10 May, 1921, Lava Hot Springs, Idaho. He married Mary Agnes Visser, daughter of Ulrich Henry Visser and Maria (Den Os) Visser, 28 June, 1945, Salt Lake Temple. She was born 13 April, 1935, Salt Lake City.

Children:

1139. Karen Marie, b. 2 Oct. 1946, Long Beach, California.
1140. Orlo Henry, b. 2 March, 1948, Long Beach.
1141. Coleen, b. 11 Oct. 1950, Pocatello.
1142. Wayne Lowell, b. 18 July, 1952, Downey, Idaho.

436. ALICE MAUGHAN (J. Raymond^6 Mary^5 George^4 Thomas^3 George^2 Thomas^1) daughter of John Raymond Maughan and Lera (Clark) Maughan, was born 8 Nov. 1923, Lava Hot Springs, Idaho. She married Frank Hyrum Neilson, son of Hyrum Neilson and Esther Lewella (Sephensen) Neilson,

14 June, 1946, Salt Lake Temple. He was born 25 March, 1921, Lewiston, Idaho.

Children of Frank Hyrum Neilson and Alice (Maughan) Neilson:

1143. Dean Frank, b. 2 Jan. 1948, Oakley, Idaho.
1144. Irene, b. 20 March, 1950, Nampa, Idaho.
1145. Margene, b. 27 Dec. 1951, Boise, Idaho.

437. WESLEY T. MAUGHAN (J. Raymond^{6} Mary^{5} George^{4} Thomas^{3} George^{2} Thomas^{1}) son of John Raymond Maughan and Lera (Clark) Maughan, was born 8 Feb. 1925, Lava Hot Springs. He married Lu Dean Gilbert, daughter of James Harris Gilbert and Jennie (Swainston) Gilbert, 18 July, 1950, Salt Lake Temple.

Child:

1146. Steven Larry, b. 5 June, 1951, Sterling, Colorado.

438. CLYDE VIVIAN MAUGHAN (J. Raymond^{6} Mary^{5} George^{4} Thomas^{3} George^{2} Thomas^{1}) son of John Raymond Maughan and Lera (Clark) Maughan was born 5 July, 1926, Lava Hot Springs. He married Norma B. Rollins, daughter of Oscar Whitaker Rollins and Pearl (Bybee) Rollins, 27 August, 1947, Salt Lake Temple.

Children:

1147. Bruce Rollins, b. 15 March, 1950, Moscow, Idaho.
1148. Nancy, b. 16 August, 1951, Schenectady, N.Y.

442. ROBERT HARRISON CASPERSON (Edna^6 Mary^5 George^4 Thomas^3 George^2 Thomas^1) son of John Wm. Casperson and Edna (Maughan) Casperson, was born 12 Jan. 1911, Preston, Idaho. He married Gladys Marie Garst, daughter of Robert Harrison Garst and Dora May (Campbell) Garst. She was born 14 June, 1921, Edgar, Montana.

Children:

1149. Gerald Ross, b. 7 March, 1940, Anaconda, Montana. Died at birth.
1150. Donna Marie, b. 16 July, 1941, Anaconda.
1151. Beverly Joan, b. 5 Jan. 1945, Fairbanks, Alaska.
1152. Robert Harrison Jr., b. 28 Nov. 1945, Maywood, California.

443. JOHN ELIOT CASPERSON (Edna^6 Mary^5 George^4 Thomas^3 George^2 Thomas^1) son of John William Casperson and Edna (Maughan) Casperson, was born 29 Dec. 1912. He married Theo Mae Hathaway, daughter of Robert Henry Hathaway and Johannah (Johnson) Hathaway, 21 June, 1934, Polson, Montana. She was born 10 Jan. 1915.

Children:

1152 (a). Eric William, b. 28 Nov. 1930, St. Anthony, Idaho.
1152 (b). Irene Elaine, b. 14 Nov. 1935, Clifton, Idaho.
1152 (c). John Eliot, b. 21 July, 1937, Charles Lake, Montana.
1152 (d). Na Dean, b. 12 Oct. 1938, same place.
1152 (e). Elvin Lee, b. 20 Aug. 1940, d. 16 Oct., 1942.
1152 (f). Glen H., b. 1 May, 1943, Logan, Utah.
1152 (g). Arlin Hathaway, b. 18 June, 1944, Logan.
1152 (h). Tara, b. 3 May, 1946, Logan.
1152 (i). Linda Faye, b. 18 Sept. 1948, Montpelier.

444. ZONA GENEVIEVE CASPERSON (Edna[6] Mary[5] George[4] Thomas[3] George[2] Thomas[1]) daughter of John William Casperson and Edna (Maughan) Casperson, was born 19 Sept. 1914, Banida, Idaho. She married Timothy Hoyt Palmer, son of Jessie Milo and Amanda Jeanette (Hoyt) Palmer, 1 June, 1939, Salt Lake Temple. He was born 3 August, 1908, Mt. Carmel, Utah.

Children of Timothy Hoyt and Zona Genevieve (Casperson) Palmer:

1153. Raeldon C., b. 29 July, 1941, Afton, Wyo.
1154. Myra, b. 9 Jan. 1944, Coalville, Utah.
1155. Timothy Hoyt Jr., b. 12 July, 1947, Pocatello; d. 14 July, 1947.
1156. Valeen, b. 10 Oct. 1949, Pocatello.

445. NATHAN MAUGHAN CASPERSON (Edna[6] Mary[5] George[4] Thomas[3] George[2] Thomas[1]) son of John William Casperson and Edna (Maughan) Casperson, was born 15 May, 1917. He married Beth Glenn, daughter of John Bankhead Glenn and Elizabeth (Archibald) Glenn, 20 Nov. 1944, Logan Temple. She was born 16 March, 1922, Wellsville, Utah.

Children:

1157. Bonnie Jean, b. 15 Dec. 1946, Preston, Ida.
1158. Nathan Vance, b. 31 Oct. 1950, Preston.
1159. John Thayne, b. 28 March, 1952, Preston.

446. QUENTIN RASMUS CASPERSON (Edna[6] Mary[5] George[4] Thomas[3] George[2] Thomas[1]) son of John William Casperson and Edna (Maughan) Casperson, was born 9 Sept. 1919, Bonida, Idaho. He married Eva Lynn Harriet Bagley, daughter of Frank Mortimer Bagley and Geneva Harriet (Ainsworth) Bagley, 22 Sept. 1948, Salt Lake City, Utah. She was born 23 Oct. 1929, Murray, Utah.

Children:
1160. Quentin Rasmus, b. 10 July, 1949, Preston, Idaho.
1161. Shannon Harriet, b. 21 Dec. 1950, Preston.

447. MELISSA ANN CASPERSON (Edna^6 Mary^5 George^4 Thomas^3 George^2 Thomas^1) daughter of John William Casperson and Edna (Maughan) Casperson, was born 27 March, 1922, Banida, Idaho. She married James Howard Ward, son of Cyrus Ward and Juliet (Wade) Ward, 2 Dec. 1946, Logan, Utah. He was born 26 April, 1920, Preston, Idaho.

Children of James Howard Ward and Melissa Ann (Casperson) Ward:
1162. William Stuart, b. 28 April, 1944, Idaho Falls.
1163. Dennis Milton, b. 7 Sept. 1945, Preston, Idaho.
1164. Cristie Ann, b. 19 March, 1948, Preston.
1165. Kim Howard, b. 30 March, 1951, Nampa, Idaho.

448. REESE TUCK CASPERSON (Edna^6 Mary^5 George^4 Thomas^3 George^2 Thomas^1) son of John William Casperson and Edna (Maughan) Casperson, was born 20 Dec. 1926, Banida, Idaho. He married Jolean Dalton, daughter of Harvey Dalton and Margarett (Gubler) Dalton, 26 Nov. 1948, Salt Lake Temple. She was born 21 Nov. 1927, Hurricane, Utah.

Children:
1166. Edward D., b. 31 March, 1950, Logan.
1167. Karen, b. 11 March, 1952, Salt Lake City.

449. MILTON ROSS (OWEN) CASPERSON (Edna^6 Mary^5 George^4 Thomas^3 George^2 Thomas^1) son of John William Casperson and Edna (Maughan) Casperson, was born 12 June, 1928, Banida, Idaho. He

married Dottie Wilde, daughter of Oscar Lawrence Wilde and Martha Christenia (Peterson) Wilde, 21 June, 1947, Malad, Idaho. She was born 5 July, 1931, Mink Creek, Idaho.

Children:
1168. Morris Owen, b. 12 Oct. 1948, Preston.
1169. Craig W., b. 29 Jan. 1951, Preston.

450. LILA MAUGHAN (Angus^{6} Mary^{5} George^{4} Thomas^{3} George^{2} Thomas^{1}) daughter of Angus Marion Maughan and Susie (Keller) Maughan, was born 17 March, 1916, Weston, Idaho. She married Glen C. Peglau, son of Charles H. Peglau and Charlotte M. (Boll) Peglau, 9 July, 1941, Richfield, Utah. He was born 29 May, 1917, Logan, Utah.

Children of Glen C. Peglau and Lila (Maughan) Peglau:
1170. Charles Michael, b. 1 Oct. 1945, Salt Lake City.
1171. Stephen Glen, b. 25 Dec. 1951, Salt Lake City.

451. ANGUS MURRAY MAUGHAN (Angus^{6} Mary^{5} George^{4} Thomas^{3} George^{2} Thomas^{1}) son of Angus Marion Maughan and Susie (Keller) Maughan, was born 20 July, 1917, Whitney, Idaho. He married Edna M. Anderson, daughter of Ole Vernon Anderson and Theresa Elvira (Madsen) Anderson, 20 March, 1941, Manti, Temple. She was born 14 Sept. 1920, Fountain Green, Utah.

Children:
1172. Allan Murray, b. 22 Jan. 1942, Harlengen, Texas.
1173. Nancy, b. 18 July, 1943, Mt. Pleasant, Utah.
1174. Jeanne, b. 27 Nov. 1946, Richfield, Utah.
1175. Richard Vernon, b. 26 Dec. 1950, Durango.

453. FLORA MAE MAUGHAN (Angus^{6} Mary^{5} George^{4} Thomas^{3} George^{2} Thomas^{1}) daughter of Angus Marion Maughan and Susie (Keller) Maughan, was born 30 March, 1926. She married Robert Hansen Steed, son of Milton Ezra Steed and Ida (Hansen) Steed, 20 June, 1947, Salt Lake Temple.

Child of Robert Hansen Steed and Flora Mae (Maughan) Steed:

1176. Susan, b. 25 March, 1951, Salt Lake City.

454. MARY MAUGHAN (J. Howard^{6} Mary^{5} George^{4} Thomas^{3} George^{2} Thomas^{1}) daughter of Joseph Howard Maughan and Hattie Erma (Bagley) Maughan, was born 29 May, 1922, Lava Hot Springs, Idaho. She married Ross Wayne Sargent, son of David Leroy Sargent and Mildred (Pinnock) Sargent, 21 June, 1944, Logan, Utah. He was born 27 April, 1922, Cedar City, Utah.

Children of Ross Wayne Sargent and Mary (Maughan) Sargent:

1177. Suzanna, b. 16 Sept. 1945, Logan, Utah.
1178. Kathleen, b. 4 April, 1947, Cedar City.
1179. Wayne Maughan, b. 23 March, 1949, Cedar City.

455. VIRGINIA MAUGHAN (J. Howard^{6} Mary^{5} George^{4} Thomas^{3} George^{2} Thomas^{1}) daughter of Joseph Howard Maughan and Hattie Erma (Bagley) Maughan, was born 24 Feb. 1925, Cedar City. She married Fred Theodore Kammeyer, son of Fred F. Kammeyer and Anna (Woebeeking) Kammeyer, 31 August, 1943, Logan, Utah. He was born 10 July, 1922.

Children of Fred Theodore Kammeyer and Virginia (Maughan) Kammeyer:

1180. Karl Howard, b. 3 June, 1949, Logan, Utah.
1181. Ann Carol, b. 16 July, 1950, Logan.

459. ANGUS HENRY BELLISTON (Elsie^{6} Mary^{5} George^{4} Thomas^{3} George^{2} Thomas^{1}) son of Albert Henry Belliston and Elsie Elizabeth (Maughan) Belliston, was born 17 April, 1932, Nephi, Utah. He married Marcelle Greenhalgh, daughter of Herbert Henry and Ida Lozelle (Chase) Greenhalgh, 5 Sept. 1951, Salt Lake Temple.

Child:
1182. Camille, b. 1 July, 1952, Salt Lake City.

470. DEON REYNOLDS (Alonzo^{6} Rhoda^{5} George^{4} Thomas^{3} George^{2} Thomas^{1}) daughter of Alonzo F. Reynolds and Minnie Addie (Bigelow) Reynolds, was born 3 August, 1921, Vernal, Utah. She married Lyman Bart Merkley, son of Christopher Bartlett and Lelia (Lyman) Merkley 18 April, 1941, Vernal. He was born 15 Oct. 1917, Tridell, Utah.

Children of Lyman Bart Merkley and Deon (Reynolds) Merkley:
1183. Allen Reynolds, b. 14 April, 1942, Roosevelt, Utah.
1184. Royce Lyman, b. 2 Dec. 1946, Vernal.

471. NELDON B. REYNOLDS (Alonzo^{6} Rhoda^{5} George^{4} Thomas^{3} George^{2} Thomas^{1}) son of Alonzo F. Reynolds and Minnie Addie (Bigelow) Reynolds, was born 8 July, 1923, Vernal. He married Gwen Wardle, daughter of Lowell Heber Wardle and Lemar (Gillman) Wardle, 3 August, 1949, Vernal. She was born 7 Sept. 1932, Vernal.

They have one child:
1185. Wayne N. Reynolds, b. June, 1950, Vernal.

472. ARLOA REYNOLDS (Alonzo^6 Rhoda^5 George^4 Thomas^3 George^2 Thomas^1) daughter of Alonzo F. Reynolds and Minnie Addie (Bigelow) Reynolds, was born 11 Oct. 1927, Vernal, Utah. She married Laurence Huntington Woodard, son of Lucius Huntington Woodard and Mary Ethelda (Dudley) Woodard, 8 July, 1945, Lapoint, Utah. He was born 4 April, 1927.

Children of Laurence Huntington Woodard and Arloa (Reynolds) Woodard:

1186. Pauline, b. 9 April, 1946, Roosevelt.
1187. Lonnie H., b. 2 Jan. 1948, Vernal.
1188. Steven Laurence, b. 2 March, 1950, Vernal.

490. GEORGIA MILBURN (Alice Zora^6 Oscar^5 George^4 Thomas^3 George^2 Thomas^1) daughter of John Sharp Milburn and Alice Zora (Freestone) Milburn, was born 29 Dec. 1918, Vernal. She married Frank S. Couture, son of Clarence E. and Mary (Zimmerman) Couture. He was born 31 Jan. 1914.

Children of Frank S. Couture and Georgia (Milburn) Couture:

1189. Pamela Jean, b. 13 June, 1944, Camp Atterbury, Ind.

491. NOLA MARIE FREESTONE (Wm. Floyd^6 George Oscar^5 George^4 Thomas^3 George^2 Thomas^1) daughter of William Floyd Freestone and Leona (McConkie) Freestone, was born 3 August, 1928, Vernal. She married James Rothwell Fisk, son of James Fisk and Ethel (Cluff) Fisk. He was born 5 May, 1924, Denver, Colorado.

Children of James Rothwell Fisk and Nola Marie (Freestone) Fisk:

1190. Vickie Ann, b. 5 Sept. 1947, Tooele, Utah.
1191. Bonnie Kay, b. 18 Nov. 1948, Tooele.

546. JOHN STERLING JORGENSEN (Leo^6 Augusta^5 James^4 Thomas^3 George^2 Thomas^1) son of Leo Sterling Jorgensen and Jane Alleen (Lewis) Jorgensen, was born 27 Jan. 1915. He married Alta R. (Prapes) Jorgensen, 4 Oct. 1938.

Children:
1192. Sharon Ruth, b. 1 Oct. 1941.
1193. Linda Louise, b. 26 July, 1943.
1194. Johnnie Leo, b. 15 Dec. 1951.

547. FRANK JORGENSEN (Leo^6 Augusta^5 James^4 Thomas^3 George^2 Thomas^1) son of Leo Sterling Jorgensen and Jane Alleen (Lewis) Jorgensen, was born 11 Nov. 1917. He married Ethel Helen Dorsey, 8 Sept. 1945.

Children:
1195. Kathleen Ann, b. 15 April, 1947.
1196. Richard Frank, b. 13 April, 1949.

548. PAULINE JORGENSEN (Leo^6 Augusta^5 James^4 Thomas^3 George^2 Thomas^1) daughter of Leo Sterling Jorgensen and Jane Alleen (Lewis) Jorgensen, was born 11 Oct. 1919. She married Ben W. Power. He was born 14 April, 1919.

Children of Ben W. Power and Pauline (Jorgensen) Power:
1197. Beni Louise, b. 14 June, 1944.
1198. Cynthia Jane, b. 4 July, 1949.

549. CARL H. JORGENSEN (Leo^6 Augusta^5 James^4 Thomas^3 George^2 Thomas^1) son of Leo Sterling Jorgensen and Jane Alleen (Lewis) Jorgensen, was born 8 Oct. 1927. He married Elizabeth Leona Shaffner, 6 Oct. 1951, Mesa, Arizona.

Child:
1199. Larry Sterling, b. 24 July, 1952.

550. LOUISE JORGENSEN (Leo^6 Augusta^5 James^4 Thomas^3 George^2 Thomas^1) daughter of Leo Sterling Jorgensen and Jane Alleen (Lewis) Jorgensen, was born 7 Feb. 1930. She married Ike McClellan, 4 Sept. 1947.

Children of Ike McClellan and Louise (Jorgensen) McClellen:
1200. Stephen Lloyd, b. 14 June, 1948.
1201. Jane Alleen, b. 5 June, 1950.

551. HOWARD FREESTONE MILLETT (Lillian^6 George L.^{5} James^4 Thomas^3 George^2 Thomas^1) son of William Howard Millett and Lillian Mabel (Freestone) Millett, was born 24 Nov. 1918, Gilbert, Arizona. He married Mildred Jessie Ethington, daughter of Preston P. Ethington and Eva (Wells) Ethington, 21 August, 1945.

Children:
1202. Howard Lee, b. 20 Feb. 1948, Long Beach, California.
1203. Ronald Price, b. 21 Nov. 1952, Long Beach.

552. LYAL ERWIN MILLETT (Lillian^6 George L.^{5} James^4 Thomas^3 George^2 Thomas^1) son of William Howard Millett and Lillian Mabel (Freestone) Millett, was born 23 July, 1920, Mesa, Arizona. He married Mildred Sabin, daughter of David Hyrum Sabin and Ellen Elva (Naegle) Sabin, 4 Feb. 1946, Arizona Temple, Mesa.

Children: (adopted)
1204. William Duane, b. 17 Nov. 1949.
1205. Norman Lyal, 6 April, 1950.

554. ETHEL MAE MILLETT (Lillian[6] George L.[5] James[4] Thomas[3] George[2] Thomas[1]) daughter of William Howard Millett and Lillian Mabel(Freestone) Millett, was born 27 June, 1926, Gilbert, Arizona. She married Stephen Gheen Hale, son of George A. Hale and Stella May (Gheen) Hale, 25 August, 1944, Arizona Temple, Mesa, Arizona.

Children of Stephen Gheen Hale and Ethel Mae (Millett) Hale:

1206. Stephen Robert, b. 13 July, 1945.
1207. David Solomon, b. 10 Oct. 1946.
1208. Thomas Lyal, b. 16 Feb. 1951.
1208 (a). Nancy Jane, b. 9 July, 1953.

555. DONALD GLEN MILLETT (Lillian[6] George L.[5] James[4] Thomas[3] George[2] Thomas[1]) son of William Howard Millett and Lillian Mabel (Freestone) Millett, was born 11 June, 1929, Mesa, Arizona. He married Donna Joan Steffey, daughter of Leo Dean and Ivy Fern (Herl) Steffey, 4 June, 1952, Arizona Temple, Mesa, Arizona.

Child:

1208 (b). Daniel Glen, b. 23 June, 1953.

557. LOTTIE ROSINA FREESTONE (George E.[6] George L.[5] James[4] Thomas[3] George[2] Thomas[1]) daughter of George Elton Freestone and Virgil (Glover) Freestone was born 3 Jan. 1920, Gilbert, Arizona. She married Lot Smith Burk, 29 Sept. 1942, San Diego, California. He was the son of Ashael Woodruff and Madaline (Nelson) Burk, and was born 3 July, 1918, Nutrioso, Arizona.

Children of Lot Smith Burk and Lottie Rosina (Freestone) Burk:

1209. Anthony Lot, b. 3 July, 1943.
1210. Sandra Vergil, b. 22 March, 1945.

1211. Judith Louise, b. 17 Sept. 1946.
1212. Richard Dale, b. 11 Nov. 1949.
1212 (a). Dennis Ray, b. 5 Dec. 1952, Mesa.

558. EARL GEORGE FREESTONE (George E.[6] George L.[5] James[4] Thomas[3] George[2] Thomas[1]) son of George Elton Freestone and Virgil (Glover) Freestone, was born 20 Jan. 1922, Gilbert, Arizona. He married (1) Wanda Anderson, (2) Geraldine Prince (3) Ellen Cooper.

Child of Earl George Freestone and Wanda (Anderson) Freestone:
1213. Jacqueline Edith, b. 22 Sept. 1943.

559. IRETTA LORRAINE FREESTONE (George E.[6] George L.[5] James[4] Thomas[3] George[2] Thomas[1]) daughter of George Elton Freestone and Virgil (Glover) Freestone, was born 16 March, 1925, Los Angeles, Calif. She married (1) Howard Carl Hansen, 4 Oct. 1946; (2) Reese James Dickerson, 7 August, 1950. He was born 1 Oct. 1916.

Child of Howard Hansen and Iretta Lorraine (Freestone) Hansen:
1214. Barry Carl, b. 16 Sept. 1948.

Children of Reese James Dickerson and Iretta Lorraine (Freestone) Dickerson:
1215. Marrilyn Lorraine, b. 20 March, 1951, Douglas, Arizona.
1215 (a). Jayne Iretta, b. 11 May, 1952, Tucson.

560. DOROTHY JEANNINE FREESTONE (George E.[6] George L.[5] James[4] Thomas[3] George[2] Thomas[1]) daughter of George Elton Freestone and Virgil (Glover) Freestone, was born 14 Nov. 1929, Gilbert, Arizona. She married Forest L. Anderson, son of Forest Anderson, 2 June, 1951, Douglas, Arizona. He was born

3 August, 1927.

Child:
1215 (b). Forrest Kent, b. 16 July, 1952. San Diego.

561. ORVA JEAN FREESTONE (Alfred[6] George L.[5] James[4] Thomas[3] George[2] Thomas[1]) daughter of Alfred Packer Freestone and Orva Elizabeth (Dana) Freestone, was born 22 Dec. 1927, Fredonia, Ariz. She married Harold Cluff, son of Orson LeRoy Cluff and Helen May (Loving) Cluff, 23 August, 1946, Arizona Temple, Mesa, Arizona.

Children of Harold Cluff and Orva Jean (Freestone) Cluff:
1216. Philip Harold, b. 30 Oct. 1947.
1217. Paul Douglas, b. 19 Aug. 1949.
1218. Mary Jean, b. 9 Oct. 1951.

578. PHILEMON ROY MERRILL (Matilda[6] Delia[5] James[4] Thomas[3] George[2] Thomas[1]) son of Roy Merrill and Clara Matilda (Tippetts) Merrill, was born 4 March, 1918, Franklin, Ariz. He married Fern Ashcroft, daughter of Paris Ashcroft and Rachel (Butler) Ashcroft, 24 Oct. 1939. She was born 22 June, 1920.

Children:
1219. Jennille, b. 24 July, 1940.
1220. Delia Ann, b. 28 Jan. 1942.
1221. Philemon Roy Jr. 16 March, 1950, Globe, Arizona.
1221 (a). Marilyn Fern, b. 16 Jan. 1953, Globe.

579. PHYLLIS MERRILL (Matilda[6] Delia[5] James[4] Thomas[3] George[2] Thomas[1]) daughter of Roy Merrill and Clara Matilda (Tippetts) Merrill

was born 4 Jan. 1920, Hayden, Ariz. She married Donald Ira Welker, son of Ira Welker and Pauline (Hall) Welker, 27 May, 1938.

Children of Donald Ira Welker and Phyllis (Merrill) Welker:

1222. Robert Donald, b. 5 Jan. 1940, Safford, Arizona.
1223. Marjorie Dian, b. 6 Oct. 1940, Safford.
1224. John Hall, b. 11 Jan. 1945; d. 24 Jan. 1945.
1225. Joyce Lorene, b. 3 Jan. 1948.
1225 (a). Richard Ira, b. 22 March, 1951.
1225 (b). Daniel Hall, b. 8 Nov. 1952.

581. KENNETH HENRY MERRILL (Matilda^{6} Delia^{5} James^{4} Thomas^{3} George^{2} Thomas^{1}) son of Roy Merrill and Clara Matilda (Tippetts) Merrill, was born 12 Sept. 1924, Hayden, Arizona. He married Elane C. Trojanovich, daughter of Claude and Pauline Trojanovich, 16 August, 1944, Phoenix, Ariz. She was born 3 Feb. 1924, Santa Monica, California.

Children:

1226. Joyce Elana, b. 1 March, 1946.
1227. Kenneth Henry Jr., b. 19 April, 1948.

582. DWAIN COLLETT MERRILL (Matilda^{6} Delia^{5} James^{4} Thomas^{3} George^{2} Thomas^{1}) son of Roy Merrill and Clara Matilda (Tippetts) Merrill, was born 21 Oct. 1926, Gilbert, Arizona. He married Bertha May Skinner, daughter of Otto A. and Bertha (Walz) Skinner, 15 Nov. 1943, Kingman, Arizona. She was born 24 Dec. 1927.

Children:

1228. Priscilla Ann, b. 20 April, 1944, Needles, California.
1229. Roy Dwain, b. 5 May, 1947, Kingman.
1230. David Collett, b. 9 Aug. 1949, Globe, Ariz.

1231. Jetta Lynn, b. 13 Sept. 1951, Globe.
1231 (a). Stephen Alma, b. 17 June, 1953.

583. CLARA RUTH MERRILL (Matilda[6] Delia[5] James[4] Thomas[3] George[2] Thomas[1]) daughter of Roy Merrill and Clara Matilda (Tippetts) Merrill, was born 20 Sept. 1929, Mesa, Arizona. She married Reid S. Carpenter, son of Frank and Lucinda (Tyler) Carpenter, 10 May, 1951, Arizona Temple, Mesa, Ariz. He was born 8 July, 1927, Thatcher, Arizona.

Child of Reid S. Carpenter and Clara Ruth (Merrill) Carpenter:
1232. Janet, b. 1 Feb. 1951, Mesa.

585. VIRGIL OLIVER BURTCHER (Nellie[6] Delia[5] James[4] Thomas[3] George[2] Thomas[1]) son of Gus Oliver Burtcher and Nellie Delia (Tippetts) Burtcher, was born 24 Feb. 1917, Duncan, Arizona. He married Florence K. Posey, daughter of Arthur Allen and Emma Dorinda (Knudson) Posey, 31 July, 1938, Safford, Ariz. She was born 13 Nov. 1919, Bowie, Arizona.

Children:
1233. Judith Lynn, b. 15 June, 1942, Safford.
1234. Barbara Carol, b. 6 Dec. Mesa.
1235. Bruce Marshall, b. 16 Oct. 1948, Mesa.

586. ARTHUR MARION BURTCHER (Nellie[6] Delia[5] James[4] Thomas[3] George[2] Thomas[1]) son of Gus Oliver Burtcher and Nellie Delia (Tippetts) Burtcher, was born 29 Jan. 1919. He married Billie Suttle, daughter of Edward T. and Evla (Honeycut) Suttle, 9 August, 1938, Lordsburg, N.M. She was born 23 August, 1920, Bisbee, Arizona. He died 2 Jan. 1948, at Asan, Guam, in the So. Pacific, and buried 14 Feb. 1948, Mesa, Arizona. He met his

death while trying to rescue two Marines from drowning.

One child:

1236. Billy Dale, b. 13 Jan. 1940, Morenci, Arizona.

587. EDITH ELLEN BURTCHER (Nellie^6 Delia^5 James^4 Thomas^3 George^2 Thomas^1) daughter of Gus Oliver Burtcher and Nellie Delia (Tippetts) Burtcher, was born 8 Nov. 1923, Globe, Arizona. She married Roy Dean Johnson, son of James Leroy and Jennie (Palmer) Johnson, 22 Nov. 1939, Arizona Temple, Mesa, Arizona. He was born 2 Jan. 1921, Blanding, Utah.

Children of Roy Dean Johnson and Edith Ellen (Burtcher) Johnson:

1237. Deana Ellen, b. 19 Oct. 1940, Morenci, Arizona.

1238. Donna Jean, b. 21 Nov. 1943, Morenci.

1239. Dennis Keith, b. 8 March, 1950, Morenci.

588. OLIVE ANN WRIGHT (Grace^6 Delia^5 James^4 Thomas^3 George^2 Thomas^1) daughter of Edmund David Wright and Grace Bethsada (Tippetts) Wright, was born 11 August, 1923, Lordsburg, N.M. She married John R. Robertson, son of Lester John and Louise (Reed) Robertson, 29 Nov. 1942, Lordsburg, N.M. He was born 24 Sept. 1919, Penasco, N.M.

Children of John R. Robertson and Olive Ann (Wright) Robertson:

1240. Charlotte Ann, b. 6 Nov. 1944, Muskogee, Oklahoma.

1241. Janis Louise, b. 8 Oct. 1947, Lordsburg, N.M.

1242. Kenneth Michael, b. 13 Sept. 1949, Lordsburg.

589. OPAL VIRGINIA WRIGHT (Grace[6] Delia[5] James[4] Thomas[3] George[2] Thomas[1]) daughter of Edmund David Wright and Grace Bethsada (Tippetts) Wright, was born 21 Oct. 1924, Lordsburg, N.M. She married Gerald Holden Hunt, son of Gerald Charles and Irene (Holden) Hunt, 31 Dec. 1942, Lordsburg, N.M. He was born 17 July, 1916, Denver, Colorado.

Children of Gerald H. Hunt and Opal Virginia (Wright) Hunt:

1243. Gerald David, b. 28 Sept. 1946, Lordsburg.
1244. Sandra Jane, b. 20 Jan. 1949, Lordsburg.

590. MILDRED ISABELLE WRIGHT (Grace[6] Delia[5] James[4] Thomas[3] George[2] Thomas[1]) daughter of Edmund David Wright and Grace Bethsada (Tippetts) Wright, was born 20 April, 1931, Lordsburg, N.M. She married John Edward (Jack) Cummings, son of Mrs. Edith Shuberg Cummings, 2 June, 1951, Lordsburg, N.M. He was born 17 Oct. 1927, Elgin, Ill.

Children:

1245. James Edward, b. 9 May, 1952, Denver, Colorado.
1245 (a). Susan Patricia, b. 31 May, 1953, Silver City, N.M.

592. ELIZABETH LOVINA KERR (Cora[6] Delia[5] James[4] Thomas[3] George[2] Thomas[1]) daughter of Elmer Lloyd Kerr and Cora Pauline (Tippetts) Kerr, was born 21 June, 1930, Lordsburg, N.M. She married Lloyd Thomas Washburn, 16 June, 1947, Lordsburg, N.M.

Children of Lloyd Thomas Washburn and Elizabeth Louvina (Kerr) Washburn:

1246. Lloyd Thomas Jr., b. 14 Aug. 1948, Stillborn.
1247. Elaine Louvina, b. 7 July, 1949.

1248. Wesley Dwayne, b. 10 March, 1951; died 17 March, 1952.

593. MYRA BELLE KERR, (Cora^6 Delia^5 James^4 Thomas^3 George^2 Thomas^1) daughter of Elmer Lloyd Kerr and Cora Pauline (Tippetts) Kerr, was born 4 April, 1932, Lordsburg. She married Murel Guinn Mahan, 3 Jan. 1951.

Child of Murel Guinn Mahan and Myra Belle (Kerr) Mahan:

1248 (a). Adelia Dawn, b. 6 March, 1953.

614. RUTH MARIE BURTCHER (Fern^6 Evalina^5 James^4 Thomas^3 George^2 Thomas^1) daughter of Arthur Burtcher and Mary Fern (Tippetts) Burtcher, was born 22 June, 1920, Duncan, Arizona. She married Donald Platt Jones, son of Donald Dudley Jones and Esther Ann (LeBaron) Jones, 27 Aug. 1942. He was born 22 Nov. 1916, Thatcher, Arizona.

Children of Donald Platt Jones and Ruth Marie (Burtcher) Jones:

1249. David Forrest, b. 29 Jan. 1943, Safford.
1250. Jan Marie, b. 9 Feb. 1952, Safford.

615. FERN BURTCHER (Fern^6 Evalin a^5 James^4 Thomas^3 George^2 Thomas^1) daughter of Arthur Burtcher and Mary Fern (Tippetts) Burtcher, was born 5 Oct. 1921, Verden, Arizona. She married Gordon Leroy Hoops, son of Leroy Hoops and Maud (Sowell) Hoops.

Children of Gordon Leroy Hoops and Fern (Burtcher) Hoops:

1251. Ann Michele, b. 4 July, 1942, Safford.
1252. Deborah Lynn, b. 24 Nov. 1945, Safford.
1253. Daniel Leroy, b. 22 July, 1948, Safford.

647. MINERVIA JANE SWETT (J. Lyman[6] Ellen[5] Elizabeth[4] Thomas[3] George[2] Thomas[1]) daughter of James Lyman Swett and Elizabeth Ellen (Langston) Swett, was born 5 July, 1904, Vernal, Utah. She married Elmer Tidwell 9 July, 1927.

Children of Elmer Tidwell and Minervia Jane (Swett) Tidwell:

1254. Clyde Elmer, b. 18 March, 1928.
1255. Marion Van William, b. 23 Nov. 1929.
1256. Deloras May, b. 1 July, 1931; married Billie Stanley, 2 Jan. 1948.
1257. Lloyd L., b. 13 Dec. 1933.
1258. Arnold Swett, b. 2 May, 1943; died 8 June, 1945.

648. ALICE ELIZABETH SWETT (J. Lyman[6] Ellen[5] Elizabeth[4] Thomas[3] George[2] Thomas[1]) daughter of James Lyman Swett and Elizabeth Ellen (Langston) Swett, was born 30 August, 1906, Vernal, Utah. She married (1) Joseph Keen, 16 Sept. 1925; (2) John L. Johnson.

Children of Joseph Keene and Alice Elizabeth Swett:

1259. Zona Marie, b. 30 June, 1926.
1260. Darrell Amos, b. 16 May, 1928.
1261. Vina Vell, b. 26 Jan. 1938.

650. FOREST LYMAN SWETT (J. Lyman[6] Ellen[5] Elizabeth[4] Thomas[3] George[2] Thomas[1]) son of James Lyman Swett and Elizabeth Ellen (Langston) Swett, was born 28 July, 1911, Green Dale, Utah. He married Emogene Green (Thompson) Quick, daughter of Lynn and Emogene Quick, 14 Aug., 1935.

Children:

1262. Lynn Quick, b. 6 Feb. 1933; married Larry Webb.

1263. Forest Gail, b. 22 May, 1936.

1264. Sylvan Ross, b. 21 Sept. 1939.

1265. Bonnie Zell, b. 12 Jan. 1942.

1266. Dennis Zane, b. 6 May, 1944.

651. HAZEL SWETT (J.Lyman^{6} Ellen^{5} Elizabeth^{4} Thomas^{3} George^{2} Thomas^{1}) daughter of James Lyman Swett and Elizabeth Ellen (Langston) Swett, was born 12 August, 1913, Vernal; she married Magnus Bevan, 3 March 1932.

Children of Magnus Bevan and Hazel (Swett) Bevan:

1267. Verda Hazel, b. 28 June, 1933; married Leland Broadbent, 1950.

1268. Hilliard Magnus, b. 27 April, 1937.

652. SHIRLEY SWETT (J.Lyman^{6} Ellen^{5} Elizabeth^{4} Thomas^{3} George^{2} Thomas^{1}) son of James Lyman Swett and Elizabeth Ellen (Langston) Swett, was born 20 Sept. 1925, Greendale, Utah. He married (1) Elizabeth Byrd, 19 Oct. 1944; married (2) June Marie White, May, 1947.

Child of Shirley Swett and Elizabeth (Byrd) Swett:

1269. Michal Charles, b. May, 1947.

Child of Shirley Swett and June Marie (White) Swett:

1270. Carlson Sandy, b. 4 July, 1948.

653. FRANCIS LUTHER SWETT (Luther[6] Ellen[5] Elizabeth[4] Thomas[3] George[2] Thomas[1]) son of Luther John Swett and Elizabeth Ellen (Langston) Swett, was born 29 Oct. 1919, Vernal. He married Marie Marjorie Parker (Tromley) widow of Robert Henry Tromley, 4 Sept. 1946. She had one child by first marriage; Lance Le-Roy Tromley, b. 18 Oct. 1942.

Child of Francis Luther Swett and Marie Marjorie (Parker) Swett:

1271. Sharell Ann, b. 31 Jan. 1948.

654. GEORGE ELDEN SWETT (Luther[6] Ellen[5] Elizabeth[4] Thomas[3] George[2] Thomas[1]) son of Luther John Swett and Elizabeth Ellen (Langston) Swett, was born 9 Sept. 1922, Vernal. He married Eve Weeks, 11 May, 1944.

Children:

1272. Catherine, b. 19 Oct. 1948.

1273. Elden Luther, b. 3 July, 1950.

655. ELVA MAE SWETT (Luther[6] Ellen[5] Elizabeth[4] Thomas[3] George[2] Thomas[1]) daughter of Luther John Swett and Elizabeth Ellen (Langston) Swett, was born 20 Dec. 1925, Vernal. She married David Rulon Deans, 27 March, 1944.

Children of David Rulon Deans and Elva Mae (Swett) Deans:

1274. David Allen, b. 24 Oct. 1944.

1275. Dallas Rulon, b. 16 June, 1949.

1276. Evelyn Kay, b. 7 Dec. 1950.

658. RHODA ELIZABETH LUNDY (Ursula[6] Ellen[5] Elizabeth[4] Thomas[3] George[2] Thomas[1]) daughter of Ralph Arthur Lundy and Ursula Ann (Swett) Lundy, was born 2 June, 1907, Centerfield,

Utah. She married William James Stevens 3 Sept. 1925.

Children of William James Stevens and Rhoda Elizabeth (Lundy) Stevens:

1277. Marvin James, b. 13 Nov. 1926. Married Illa Watkins, 21 May, 1947.

1278. Barbara Ellen, b. 12 Sept. 1928.
1279. Lawrence Eugene, b. 28 April, 1930.
1280. Alice Norine, b. 17 March, 1932.

660. MARGARET HELEN LEWIS (Ursula^{6} Ellen^{5} Elizabeth^{4} Thomas^{3} George^{2} Thomas^{1}) daughter of William Douglas Lewis and Ursula Ann (Swett) Lewis, was born 12 Oct. 1910, Vernal. She married Ralph Frisbee Reid, 28 Feb. 1928. He was born 17 July, 1904.

Children of Ralph Frisbee Reid and Margaret Helen (Lewis) Reid:

1281. Pattea Lea, b. 8 Dec. 1928.
1282. Ralph Douglas, b. 15 Sept. 1930; died 1 April, 1931.
1283. Charles Duane, b. 15 May, 1932.

663. DUANE OSBORN LEWIS (Ursula^{6} Ellen^{5} Elizabeth^{4} Thomas^{3} George^{2} Thomas^{1}) son of William Douglas Lewis and Ursula Ann (Swett) Lewis, was born 22 Jan. 1918, Vernal. He married Jessie Eva Beck. She was born 31 July, 1921.

Children:

1284. James Leslie, b. 18 Oct. 1943.
1285. Gayla Ann, b. 16 Nov. 1944.
1286. Susan Linda, b. 26 Sept. 1947.
1287. Patricia Jean, b. 25 Oct. 1950.

664. MARY ELIZABETH SWETT (Oscar^6 Ellen^5 Elizabeth^4 Thomas^3 George^2 Thomas^1) daughter of Oscar Swett and Emma(Osick) Swett, was born 24 May, 1913, Vernal. She married John Arthur Despain. He was born 4 March, 1908; died 27 July, 1943.

Children of John Arthur Despain and Mary Elizabeth (Swett) Despain:

1288. Velva Mae, b. 31 Jan. 1935.
1289. Velma Mary, b. 15 Jan. 1937.
1290. Verla Mabel, b. 3 Jan. 1939.
1291. Vernetta Myrle, b. 19 Jan. 1941.
1292. John Eldon, b. 15 Nov. 1942.

665. ALMA THOMAS SWETT, (Oscar^6 Ellen^5 Elizabeth^4 Thomas^3 George^2 Thomas^1) son of Oscar Swett and Emma (Osick) Swett, was born 24 Dec. 1914, Vernal. He married Vena Moore, 18 July, 1938. She was born 4 Sept. 1918.

Children:

1293. Betty Ann, b. 7 Oct. 1939.
1294. Nihla Marie, b. 4 Nov. 1940.
1295. Julia May, b. 20 Oct. 1942.
1296. Otto Thomas, b. 18 June, 1945.
1297. Janeth Lee, b. 25 Aug. 1947.

666. IRMA ELIZA SWETT (Oscar^6 Ellen^5 Elizabeth^4 Thomas^3 George^2 Thomas^1) daughter of Oscar Swett and Emma (Osick) Swett, was born 22 May, 1917, Greendale, Utah. She married Hyrum Charles Toone, 18 July, 1938. He was born 5 Oct. 1911.

Children of Hyrum Charles Toone and Irma Eliza (Swett) Toone:

1298. Grant Wilford, b. 20 Oct. 1939.

1299. Elaine, b. 23 April, 1941.
1300. Walter Joseph, b. 12 March, 1943.
1301. Rayola, b. 7 Feb. 1946.
1302. Reah, b. 27 April, 1948.
1303. Joan, b. 8 April, 1950.

667. MYRLE AUGUSTA SWETT (Oscar^6 Ellen^5 Elizabeth^4 Thomas^3 George^2 Thomas^1) daughter of Oscar Swett and Emma (Osick) Swett, was born 27 May, 1919, Greendale, Utah. She married Earl Clarence Moore.

Child of Earl Clarence Moore and Myrle Augusta (Swett) Moore:
1304. Bryce Oscar, b. 18 April, 1944.

668. VERLA FARNSWORTH SWETT (Oscar^6 Ellen^5 Elizabeth^4 Thomas^3 George^2 Thomas^1) daughter of Oscar Swett and Emma (Osick) Swett, was born 12 June, 1921, Brush Creek, Utah. She married Edward Samuel Anderson, in 1943.

Children of Edward Samuel Anderson and Verla Farnsworth (Swett) Anderson:
1305. Robert Edward, b. 3 Sept. 1944.
1306. Craig, b. 17 Nov. 1946.

669. IDABELL SWETT (Oscar^6 Ellen^5 Elizabeth^4 Thomas^3 George^2 Thomas^1) daughter of Oscar Swett and Emma (Osick) Swett, was born 12 June, 1926, Vernal. She married Woodrow Robinson, son of William and Martha Eliza (Moyes) Robinson, in 1946. He was born 6 Oct. 1913, Manila, Utah.

Children of Woodrow Robinson and Idabell (Swett) Robinson:
1307. Carl, b. 20 April, 1947, Vernal.
1308. Carrol, b. 2 Nov. 1948; d. same day.

1309. Louise, b. 13 Jan. 1950, Rawlins, Wyo. Died same day.
1310. Emma Jean, b. 29 May, 1951, Rawlins.

673. WILMA SWETT (Elmer^6 Ellen^5 Elizabeth^4 Thomas^3 George^2 Thomas^1) daughter of Elmer Isaac Swett and Lucille (Smith) Swett, was born 17 Nov. 1923, Greenriver, Wyo. She married (1) Grant Hansen, 16 March, 1944; married (2) Daniel Glen Davidson 11 Jan. 1947.

Children of Daniel Glen Davidson and Wilma (Swett) Davidson:
1311. Gregery Glen, b. 28 Oct. 1948, Salt Lake City.
1312. Bradley Elton, b. 20 March, 1951.

705. DOYLE MONTREUX JENSEN (Doyle^6 Reuben^5 Elizabeth^4 Thomas^3 George^2 Thomas^1) son of Doyle S. Jensen and Ruth Isabell (Zimmerman) Jensen, was born 24 June, 1915, Basalt, Idaho. He married Alice Nye, daughter of Walter Allen and Phoebe (Winn) Nye, 3 Sept. 1938, Nephi, Utah. She was born 8 June, 1919, Magna, Utah.

Children:
1313. Monte Earl, b. 1 Nov. 1942, Ontario, Oregon.
1314. Janet Lee, b. 3 Oct. 1948, Ontario.

707. JEAN JENSEN (Doyle^6 Reuben^5 Elizabeth^4 Thomas^3 George^2 Thomas^1) daughter of Doyle S. Jensen, and Ruth Isabell (Zimmerman) Jensen, was born 9 Dec. 1917, Basalt. She married William Hal Shore, son of William and Mabel (Clark) Shore, 1 July, 1937. He was born 2 July. 1916, Salt Lake City.

Children of William Hal Shore and Jean (Jensen) Shore:

1315. Jean Ann, b. 15 Oct. 1940, Murray, Utah.
1316. Peggy Ruth, b. 11 Sept. 1942, Murray.

709. LAUREL LORRAINE JENSEN(Doyle^6 Reuben^5 Elizabeth^4 Thomas^3 George^2 Thomas^1) daughter of Doyle S. Jensen and Ruth Isabell (Zimmerman) Jensen, was born 21 May, 1922, Basalt. She married Warren Stanley Sparks, son of Jesse Edward and Nannie Fredricka (Jorgensen) Sparks, 28 Sept. 1944, Emmett, Idaho. He was born 8 Feb. 1912, Sioux Falls, S.D.

Children of Warren Stanley Sparks and Laurel Lorraine (Jensen) Sparks:

1317. Kristine Lorraine, b. 4 Dec. 1947, Ogden, Utah.

710. JANICE DAWN JENSEN (Doyle^6 Reuben^5 Elizabeth^4 Thomas^3 George^2 Thomas^1) daughter of Doyle S. Jensen and Ruth Isabell (Zimmerman) Jensen, was born 14 Aug. 1925, Basalt. She married Dewis Milton Shaw, son of Harold Dewis and Mabel Irene (Johnston) Shaw, 9 Feb. 1946, Seattle, Washington. He was born 3 Dec. 1917, San Bernardino, California.

Children of Dewis Milton Shaw and Janice Dawn (Jensen) Shaw:

1318. Doyle Dewis, b. 18 April, 1947, Seattle, Washington.
1319. Michael Milton, b. 7 June, 1948, Seattle.

715. CLINTON BERG JENSEN (Clinton^6 Reuben^5 Elizabeth^4 Thomas^3 George^2 Thomas^1) son of Clinton Jensen and Annie Bertha (Berg) Jensen, was born 19 Aug., 1915, Basalt. He married Betty Rae Blackburn, Jan. 15, 1947.

Children:

1320. Terry Rae, b. 10 Oct. 1948, Great Falls, Montana.

1321. Douglas Berg, b. 18 Nov. 1950, Great Falls.

716. ANNA JUNE JENSEN (Clinton^6 Reuben^5 Elizabeth^4 Thomas^3 George^2 Thomas^1) daughter of Clinton Jensen and Annie Bertha (Berg) Jensen, was born 25 June, 1917, Basalt. She married Robert Allen Sanford, 3 May, 1940.

Children of Robert Allen Sanford and Anna June (Jensen) Sanford:

1322. Diana June, b. 31 July, 1941, Great Falls, Montana.

1323. Donna Jean, b. 10 April, 1943, Great Falls.

1324. Laura Lee, b. 30 March, 1947, Great Falls.

1325. Doris Kay, b. 28 Feb. 1951, Great Falls.

717. DEAN RUBEN JENSEN (Clinton^6 Reuben^5 Elizabeth^4 Thomas^3 George^2 Thomas^1) son of Clinton Jensen and Annie Bertha (Berg) Jensen, was born 17 May, 1920, Basalt. He married Statia Sklarski, 9 Nov. 1947.

Children:

1326. David Dean, b. 30 March, 1947, Holyoke, Mass.

1327. Christine Marie) twins, b. 29 Aug. 1949,
1328. Wesley Allen) Great Falls.

718. WANDA JENSEN (Clinton^6 Reuben^5 Elizabeth^4 Thomas^3 George^2 Thomas^1) daughter of Clinton Jensen and Annie Bertha (Berg) Jensen, was born 4 Sept. 1923, Basalt. She married James Corbett Nielsen, 18 Dec. 1947.

Children of James Corbett Nielsen and Wanda (Jensen) Nielsen:

1329. Mark Jensen, b. 8 Nov. 1949, Great Falls.
1330. Perry Jensen, b. 21 March, 1951, Great Falls.

744. VIOLA ANNIE FRANDSEN (Mabel^6 Annie^5 Elizabeth^4 Thomas^3 George^2 Thomas^1) daughter of Earl Gregg Frandsen and Mabel(Porter) Frandsen, was born 25 Jan. 1910, Basalt, Idaho. She married Andrew Lester Anderson, son of James Christian and Cora May (Shurtliff) Anderson, 1 August, 1929. He was born 27 April, 1930, Ogden, Utah.

Children of Andrew Lester Anderson and Viola Annie (Frandsen) Anderson:

1331. Lester Rex, b. 27 April, 1930, Ogden.
1332. Marlene, b. 26 July, 1932, Ogden.
1333. Joyce, b. 4 Dec. 1933, Salt Lake City.

745. SOPHRONA OLEA FRANDSEN (Mabel^6 Annie^5 Elizabeth^4 Thomas^3 George^2 Thomas^1) daughter of Earl Gregg Frandsen and Mabel (Porter) Frandsen, was born 15 Sept. 1911, Logan, Utah. She married Lewis Edmund Holley, son of Henry C. and Amanda (Knight) Holley, 1 Feb. 1932, Salt Lake Temple. He was born 25 June, 1905, Ogden.

Children of Lewis Edmund Holley and Sophrona Olea (Frandsen) Holley:

1334. Ralph, b. 20 Jan. 1942, Ogden.
1335. Sharen, b. 2 Jan. 1943, Ogden.
1336. Carol Louise, b. 2 Jan. 1947, Salt Lake City.
1337. Barbara, b. 26 Sept. 1950, Gooding, Idaho.

746. LULA WANDA FRANDSEN (Mabel[6] Annie[5] Elizabeth[4] Thomas[3] George[2] Thomas[1]) daughter of Earl Gregg Frandsen and Mabel (Porter) Frandsen, was born 15 June, 1914, Basalt. She married Heber Allen Sellers, son of Joseph Lehi and Sarah D. (Worthen) Sellers, 22 Dec. 1933, Salt Lake Temple. He was born 2 May, 1907, Menan, Idaho.

Children of Heber Allen Sellers and Lula Wanda (Frandsen) Sellers:

1338. Nola, b. 20 Feb. 1935, Menan.
1339. Ronald, b. 14 Feb. 1938, Menan.
1340. Donna, b. 22 Sept. 1940, Menan.
1341. Richard Earl, b. 6 March, 1942, Menan.
1342. Colleen, b. 24 Nov. 1946, Rigby, Idaho.
1343. Karma, b. 8 Nov. 1948, Rigby.

747. RALPH PORTER FRANDSEN (Mabel[6] Annie[5] Elizabeth[4] Thomas[3] George[2] Thomas[1]) son of Earl Gregg Frandsen and Mabel (Porter) Frandsen was born 12 July, 1916. He married Marjorie Gadd, daughter of V. Bert and Ethyl (Carter) Gadd, 26 May, 1939, Logan Temple. She was born 16 Feb. 1917.

Children:

1344. David, b. 2 March, 1940.
1345. Hal Ralph, b. 13 Nov. 1942.
1346. Dennis Robert, b. 25 April, 1950.

748. ZELPHA DELILA FRANDSEN (Mabel[6] Annie[5] Elizabeth[4] Thomas[3] George[2] Thomas[1]) daughter of Earl Gregg Frandsen and Mabel (Porter) Frandsen, was born 4 Oct. 1918, Basalt, Idaho. She married Warren Clark Noland, son of Burton F. and Margaret Eva (Clark) Noland, 1 March, 1941, Albuquerque, N.M. He was born 9 Feb. 1917, Omaha, Neb.

Children of Warren Clark Noland and Zelpha Delila (Frandsen) Noland:

1347. Sharlene, b. 2 Jan. 1942, Salt Lake City.
1348. Clifford, b. 4 Dec. 1945, Salt Lake City.
1349. Philip, b. 4 Sept. 1947, Los Angeles, Calif.
1350. Kieth Earl, b. 16 Oct. 1952.

762 (a). EUGENE RANCIE PORTER (Hans^{6} Annie L.^{5} Elizabeth^{4} Thomas^{3} George^{2} Thomas^{1}) son of Hans Rancie Porter and LaVern (Steimle) Porter, was born 20 July, 1924. He married Carol LaRae Brooks, 3 Sept. 1945, Arizona Temple, Mesa, Arizona.

Children:

1350 (a). Susan Elizabeth, b. 31 May, 1949.
1350 (b). Nancy Carrol, b. 12 Jan. 1951.

762 (b). LAVERN JOY PORTER (Hans^{6} Annie L.^{5} Elizabeth^{4} Thomas^{3} George^{2} Thomas^{1}) daughter of Hans Rancie Porter and LaVern (Steimle) Porter, was born 31 May, 1930. She married Stanton Herald Sabin, 9 Feb. 1951, Arizona Temple.

Son of Stanton Herald Sabin and LaVern Joy (Porter) Sabin:

1350 (c). Richard Stanton, b. 9 Jan. 1952.

777. NORMA MAY JENSEN (Melvin^{6} J. Frank^{5} Elizabeth^{4} Thomas^{3} George^{2} Thomas^{1}) daughter of Melvin Earnest Jensen and Laura Estella (Whitmill) Jensen, was born 21 Oct. 1923, Harrisville, Utah. She married Thomas Lavere Montgomery, 8 May 1946, Idaho Falls, Idaho. He was the son of Jerald Steven Montgomery, and was born 6 Feb. 1922, Buhl, Idaho.

Children of Thomas Lavere Montgomery and Norma May (Jensen) Montgomery:

1351. Linda Lee, b. 3 Aug. 1947, Ontario, Oregon.
1352. Susan, b. 7 Sept. 1949, Ontario, Oregon.
1353. Betty Jane, b. 13 Nov. 1950, Nyssa, Oregon.
1354. Jerry Lyn, b. 1 Feb. 1953, Boise, Idaho.

778. DARWIN EARNEST JENSEN (Melvin^{6} J. Frank^{5} Elizabeth^{4} Thomas^{3} George^{2} Thomas^{1}) son of Melvin Earnest Jensen and Laura Estella (Whitmill) Jensen, was born 4 Sept. 1925, Pleasant View, Utah. He married Julia Montgomery, daughter of Jerald Steven Montgomery, 12 Sept. 1945, Salt Lake City. She was born 23 July, 1927, Boise, Idaho.

Children:

1355. Steven Deloy, b. 27 March, 1947, Ontario, Oregon.
1356. Ronald Allen, b. 2 July, 1948, Ontario.
1357. Darwin Melvin, b. 30 Dec. 1949, Ontario.
1358. Carla Denise, b. 7 Oct. 1951, Nyssa, Oregon.

779. VERLA JENSEN (Melvin^{6} J. Frank^{5} Elizabeth^{4} Thomas^{3} George^{2} Thomas^{1}) daughter of Melvin Earnest Jensen and Laura Estella (Whitmill) Jensen, was born 15 Nov. 1928, Groveland, Idaho. She married Calvin Judd Pace, son of Presley Denny Pace, 9 Sept. 1947, Idaho Falls, Idaho. She was born 4 March, 1925, Burley, Idaho.

Children of Calvin Judd Pace and Verla (Jensen) Pace:

1359. Stanley Reid, b. 5 July, 1948, Rupert, Ida.
1360. Marla Agnes, b. 21 Aug. 1951, Enterprize, Oregon.
1361. Dennis Jay, b. 3 Sept. 1952, La Grand, Ore.

782. MARVIN DEAN HAMMER (Reba[6] Rhoda L.[5] Elizabeth[4] Thomas[3] George[2] Thomas[1]) son of Wm. Grant Hammer and Reba Elizabeth (Rider) Hammer, was born 4 Oct. 1916, Woodville, Idaho. He married Ruby Ward, 5 Jan. 1939.

Children:
1362. Patricia Ann, b. 15 Sept. 1939.
1363. Rodrick Marvin, b. 29 Dec. 1941.
1364. Marilyn Sue, b. 26 Dec. 1943.
1365. William Larrey, b. 25 Aug. 1945.
1366. Dennis D., b. 6 July, 1947.
1367. Linda Kay, b. 12 May, 1950, died 31 July, 1950.
1368. Arthur Karl, b. 26 Oct. 1951.

783. RUBY LORENE HAMMER (Reba[6] Rhoda L.[5] Elizabeth[4] Thomas[3] George[2] Thomas[1]) daughter of William Grant Hammer and Reba Elizabeth (Rider) Hammer, was born 1 Nov. 1918, Woodville, Idaho. She married James Howard Abbott.

Children of James Howard Abbott and Ruby Lorene (Hammer) Abbott:
1369. Sandra Lee, b. 26 Jan. 1940.
1370. Douglas Allen, b. 20 June, 1942.

785. GLENN AUSTIN HAMMER (Reba[6] Rhoda L.[5] Elizabeth[4] Thomas[3] George[2] Thomas[1]) son of Wm. Grant Hammer and Reba Elizabeth (Rider) Hammer, was born 21 April, 1923, Woodville, Idaho. He married Myrtle Barlow, 12 March, 1942.

Children:
1371. Glenn Barlow, b. 2 Sept. 1945.
1372. Eugene B., b. 26 Dec. 1947.
1373. Suzanne, b. 18 June, 1952.

790. MILDRED CHAFFIN (Lenna^6 Rhoda^5 Elizabeth^4 Thomas^3 George^2 Thomas^1) daughter of Lomond Chaffin and Lenna Mary (Rider) Chaffin, was born 21 Dec. 1920, Blackfoot, Idaho. She married Earl R. Thiemann, 4 Oct. 1942.

Children of Earl R. Thiemann and Mildred (Chaffin) Thiemann:

1374. Dee Ann, b. 14 Oct. 1943.

1375. Richard C., b. 28 March, 1946.

791. ERMA JEAN CHAFFIN (Lenna^6 Rhoda^5 Elizabeth^4 Thomas^3 George^2 Thomas^1) daughter of Lomond Chaffin and Lenna Mary (Rider) Chaffin, was born 29 March, 1926, Blackfoot, Idaho. She married Dean B. Kofoed, 22 Dec. 1945.

Child of Dean B. Kofoed and Erma Jean (Chaffin) Kofoed:

1376. Marsha, b. 30 Dec. 1948.

792. JAKE KENNETH THOMPSON (Fern^6 Rhoda^5 Elizabeth^4 Thomas^3 George^2 Thomas^1) son of Aaron Milton Thompson and Fern (Rider) Thompson, was born 3 Jan. 1919, Blackfoot, Idaho. He married Charlotte Mae Kiser, 11 July, 1943.

Children:

1377. Jake Kenneth Jr., b. 16 June, 1944, Seattle, Washington.

1378. Elizabeth Anne, b. 3 June, 1950.

794. ALICE DOROTHY THOMPSON (Fern^6 Rhoda^5 Elizabeth^4 Thomas^3 George^2 Thomas^1) daughter of Aaron Milton Thompson and Fern (Rider) Thompson, was born 31 Oct. 1922, Blackfoot. She married Warren Thomas Mitchell, 1 July, 1940.

Children of Warren Thomas Mitchell and Alice Dorothy (Thompson) Mitchell:

1379. Warren Eugene, b. 5 April, 1941, Idaho Falls.

1380. Wilma Mae, b. 13 Feb. 1943, Pocatello.

807. DOROTHY RIDER (Wm. Wallace^6 Rhoda^5 Elizabeth^4 Thomas^3 George^2 Thomas^1) daughter of William Wallace Rider and Della (Goodenough) Rider, was born 9 March, 1929, Blackfoot. She married Walter A. Conaan, 9 March, 1947.

Child of Walter A. Conaan and Dorothy (Rider) Conaan:

1381. Larry Cecil, b. 15 May, 1949.

846. MARVA WILLIS (Lilly^6 James^5 Rhoda^4 Thomas^3 George^2 Thomas^1) daughter of Emanuel Bagley Willis and Lilly (Vance) Willis, was born 25 April, 1929, Mesa, Arizona. She married Lee Halle, 16 Sept. 1948.

Children of Lee Halle and Marva (Willis) Halle:

1382. Stephen Jay, b. 26 July, 1949.

1383. Jonathan Lee, b. 13 Sept. 1950.

851. ORWELL DALE VANCE (Orwell^6 James^5 Rhoda^4 Thomas^3 George^2 Thomas^1) son of Orwell Nichols Vance and Lucy Etta (Fryer) Vance, was born 9 Nov. 1927, Los Angeles, Calif. He married Geneva Miller, 12 August, 1947.

Children:

1384. Dennis Orwell, b. 11 Aug. 1948.

1385. Dalene, b. 14 June, 1950.

1005. RAEOLA JOHNSON (Andrew^6 Howard^5 Jane^4 Thomas^3 George^2 Thomas^1) daughter of Andrew Howard Johnson and Rosetta (Moor) Johnson, was born 1 June, 1928. She married Bert R. Sorenson.

Children of Bert R. Sorenson and Raeola (Johnson) Sorenson:

1386. Susan, b. 26 Sept. 1948.

1387. Stephen Ray, b. 18 Oct. 1949.

1006. JUANITA JOHNSON (Andrew^6 Howard^5 Jane^4 Thomas^3 George^2 Thomas^1) daughter of Andrew Howard Johnson and Rosetta (Moor) Johnson, was born 27 Dec. 1929. She married Verys R. Olson.

Child of Verys R. Olson and Juanita (Johnson) Olson:

1388. Janice Rose, b. 4 March, 1950, Idaho Falls.

EIGHTH GENERATION

1259. ZONA MARIE KEENE (Alice[7] Lyman[6] Ellen[5] Elizabeth[4] Thomas[3] George[2] Thomas[1]), daughter of Joseph Andrew Keene and Alice Elizabeth (Swett) Keene, was born 30 June, 1926, Vernal, Utah. She married Eugene Marien Henderson, 7 March, 1943, Boise, Idaho. He was born 15 Aug., 1923.

Children of Eugene Marien Henderson and Zona Marie (Keene) Henderson:

1389. Eugene Leroy, b. 3 Feb. 1944, Boise, Idaho. Died 18 Feb. 1944.
1390. Lea Marie, b. 13 July, 1945, Boise.
1391. Maxine Avon, b. 22 May, 1947, Boise.
1392. Melburne Eugene, b. 5 Sept. 1948, Boise.
1393. Joyce Vonette, b. 4 April, 1951, Petaluma, California.

1278. BARBARA ELLEN STEVENS (Rhoda[7] Ursula[6] Ellen[5] Elizabeth[4] Thomas[3] George[2] Thomas[1]) daughter of William James Stevens and Rhoda Elizabeth (Lundy) Stevens, was born 12 Sept. 1928. She married George William Perry, 26 Jan. 1946.

Children of George William Perry and Barbara Ellen (Stevens) Perry:

1394. Raymond Douglas, b. 7 March, 1947.
1395. Georgia Ellen, b. 28 Feb. 1949; died 13 Sept. 1952.
1396. Carolyn, b. 18 Sept. 1950.
1396 (a). Marvin Earl, b. 26 Nov. 1952.

1279. LAWRENCE EUGENE STEVENS (Rhoda[7] Ursula[6] Ellen[5] Elizabeth[4] Thomas[3] George[2] Thomas[1]) son of William James Stevens and Rhoda Elizabeth (Lundy) Stevens, was born 28 April, 1930. He married Dolores Perry.

Children:
1397. Geneva Ann, b. 7 March, 1947.
1398. Gary Ralph, b. 28 June, 1950.
1399. Duane, b. 1 June, 1951.
1399 (a). Carl E., b.17 Jan. 1953.

1280. ALICE NORINE STEVENS (Rhoda[7] Ursula[6] Ellen[5] Elizabeth[4] Thomas[3] George[2] Thomas[1]) daughter of William James Stevens and Rhoda Elizabeth (Lundy) Stevens was born 17 March, 1932. She married Maurice Abe Warby, 14 July, 1948.

Children of Maurice Abe Warby and Alice Norine (Stevens) Warby:
1400. Marion Steve, b. 6 July, 1949.
1401. Maureen, b. 18 March, 1952.

Ann Fall & her 2nd husband Andrew Hodnett.

Top cliffe, home of the Falls.

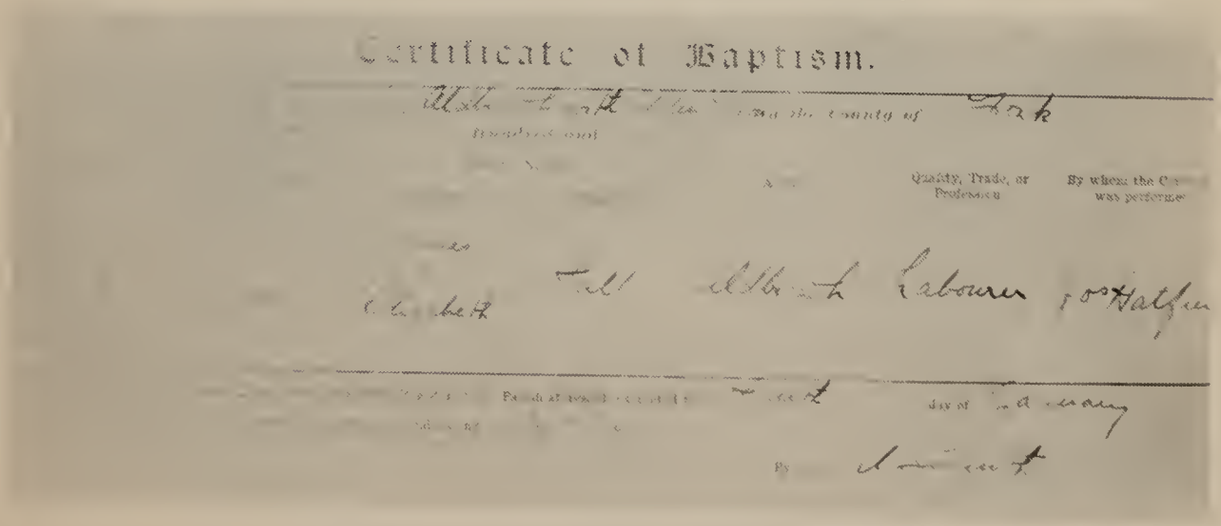

Certificate of Baptism.

Bap.certificate of Ann Fall.

THE FALL FAMILY

From a distinguished man in London, Lord Portsea, member of the House of Lords, we learn that the Fall family originated in Normandy. From there they crossed the straits to Jersey Island, many of them later going to England, Scotland and Wales. Although the people of Jersey speak French, they had a strong antipathy for France and were in constant war with that nation. Their sympathies were with the English, with whom they have a common citizenship.

Lord Portsea sent the writer many historical facts concerning the Fall family and its home on the Island of Jersey. His mother was a Fall and his uncle George Fall wrote a comprehensive history of Jersey, which he sent with a long pedigree of the family. A library of considerable importance was founded by the Falls on the Island, which is still in existence. In the older English records the name is "Falle", which is the French spelling.

The branch of the family from which Ann Fall descended lived in Yorkshire, England, as far as we know. Parish records in the old town of Aldborough, founded by the Romans, reveal many Fall births and deaths. Topcliffe, near Aldborough in Yorkshire, was the birth place of many ancestors of Ann Fall, and it is thought to be the original home of the family. Their graves are now to be seen in the churchyard of Topcliffe church. However they may have come originally from Scotland, as a family of Falls from Dunbar, Scotland, received an armorial grant of arms.

James Fall, father of Ann, was evidently in the military service of England when he met Elizabeth Rouston, mother of Ann. Quoting from a report of F. H. Sunderland, genealogist and researcher in England, we have the following:

"I have made the fullest inquiries as to James Fall's military service. He was a soldier and served at Catterick Camp, which is the headquarters of the Northern Command. That is why his banns were published at Catterick Parish Church, although he went home to be married, and the marriage took place when he was on leave pending overseas service. It is thought he must have served first, if only for a year, on the Peninsula (Spain and Portugal) and then have been shipped with his regiment to Canada, in view of the threatened attack on Canada."

If, as the evidence indicates, James Fall served in the war of 1812 when the United States drove into Canada and burned public buildings in Toronto, it would explain his leaving England to make a new home in one of the provinces of Canada. He may have seen the beautiful Prince Edward Island and learned of the opportunities to own land, where the soil was rich and the chances for a good living were many.

Prince Edward Island is crescent in shape and is the smallest province in Canada, being only 140 miles in length and from four to 40 miles wide. To James Fall it must have appeared to lie low in the waters of the Gulf of St. Lawrence, as it has no high elevations but is a countryside of rolling green hills, and a coast that meant riches to the fishermen. The Indians called it "The Home Cradled on the Waves". Jacques Cartier first saw the island in 1534, and he described it as a "low and beautiful land." It was not until 1798 that it received its present name after Prince Edward, Duke of Kent. It is within ferrying distance from New Brunswick and Nova Scotia.

The first settlers were French and among the Acadians made famous by Longfellow in his poem "Evangeline". When the British became the new rulers of Acadia (from the Indian name Acadie) which was Nova Scotia, eastern part of New Brunswick and Prince Edward Island, the French living in that area

refused to give allegiance to the English crown. So they were forcibly ejected from their homes, which were then destroyed and many of the Acadians were put on ships and taken back to France, while others were unloaded on the West Indies, and parts of families were scattered throughout the settlements of New England where they received an unwelcome reception. According to New England history, many were never reunited with their families and relatives.

When the Falls first came to Prince Edward Island, the land was owned by English landlords, favorites of the Crown. These owners had never seen their holdings, drawing their land by lottery, and then leasing it to tenants at a high rental rate. It was not until 1851 that self government was finally achieved. The Canadian Confederation was born in the historic Provincial Building in Charlottetown, capital of Prince Edward Island.

In order to make the English settlements strong in the Canadian provinces, people of England were given inducements to seek new homes there, and James Fall seems to have been one who accepted the challenge and with his wife and little daughter Ann, who was about six years of age, joined other settlers in their search for a new home. From the Registrar of Deeds in Charlottetown, P.E.I. we have the information that James Fall bought 100 acres of land at Covehead, on the northeastern part of the Island, and again in 1836 he purchased another 100 acres in Granville Parish, which is about eight or nine miles from Charlottetown, the capital.

From a letter written by James Fall's grandson, George Fall, it is learned that his grandfather later sold one of these properties and built a house in Crapaud, which is on the southside of the Island and the letter states "lived on his money". The first home near Covehead was called "Little York", according to this same grandson, because James Fall came from

York, England. Elizabeth Rouston Fall, wife of James, opened a "little school" for children, teaching them the first grades and instructing the little girls in sewing. James Fall was a devout Methodist, requiring his family to join him in prayer and the singing of hymns twice daily.

While living at Crapaud, or "Little York", Ann Fall met Thomas Freestone from England, who had come to Canada with his sister Sarah and brother-in-law, William Ward. They were married in Crapaud, he being 41 years of age and she 24. Two years later their first child, George, was born and when he was almost two years old they went by ship to the United States to find a new home.

Ann Fall's nephew, George, tells a little incident in his letter about Ann which indicates her religious character and her determination to do what she believed was right. A certain Scotsman, by the name of McDonald, came to the Island and started a new church, the members being known as McDonaldites. History says he carried a yellow cane and on Sundays stood at the fork of the road and waved all church-goers to his church. Ann joined this cult and wore the long black veil which was prescribed for the women of the congregation. But then McDonald had a change of heart, and forbade the wearing of black veils, but Ann insisted on using the veil. Two deacons were instructed to put her out of the church, but as her nephew tells the story "they never put a hand on her, for she walked out and never returned."

James Fall and Elizabeth Rouston had but three children, Ann, born in Aldbrough, Yorkshire, England, 6 August, 1812; James, born about 1821, Prince Edward Island, and Charlotte. Although an effort has been made to learn the dates of births and deaths of the two younger children, as yet no accurate information has been received. We do know, however, that James, the son, was the only one of the children to remain on the

Island. Ann, of course came to the U.S. and her nephew volunteers the information that the last they heard of her "she went to Utah and was killed by the Mormons." Charlotte, the youngest, died in childbirth after marrying a man by the name of Hickox. Her mother cared for the little son, and Hickox later remarried. James and Elizabeth died in Crapaud and are buried there.

THE FALL FAMILY PEDIGREE

The following pedigree is given here as it has been furnished by F. H. Sunderland, Howden, Yorkshire, and according to his research done in England, and to our knowledge, is as nearly correct as possible.

I. William Fall of Rocliffe, Parish of Aldborough, Yorkshire. Burried 24 June, 1547, Aldborough.

II. Robert Fall, of Aldborough, York. Bur. 20 March, 1569-70.

(1) Thomas Fall III.

III. Thomas Fall of Aldborough. Witness to the induction of the Rev. John Tapsell, B.D. to the vicarage of Aldborough, 3 March, 1611-12; md. Helen (Ellenor), daughter of Richard Scruton of Aldborough and wife Isabel. She bap. 20 Jan. 1547-48, Aldborough, 25 Oct. 1573, Aldborough Parish Church.

(1) George Fall (IV)

IV. George Fall of Aldborough; bap. 24 April, 1574, Aldborough; md. (1) Margaret Pearson, 11 Dec. 1603, Aldborough Parish Church; she bur. 2 Nov. 1605, Aldborough (died of plague); had issue:

(1) Thomas Fall; bap. Aldborough, 27 Oct. 1605;

married (2) - - - had issue:

(2) George Fall (V)

(3) William Fall

(4) Frances, bur. Aldborough, 2 May, 1723.

V. George Fall of Aldborough; bap. 9 Dec. 1608, Aldborough; md. 1631-32, Joan; had issue.

(1) Richard Fall of Miskep, parish of Aldborough.

(2) John Fall (VI)
(3) Jane, bap. 3 April 1641; bur. 11 May 1645.
(4) Peter, bur. 9 Nov. 1643, infant.

VI. John Fall of Aldborough; bap. 5 April, 1635, Aldborough; bur. March 1710-11 Aldborough; md. Alice; she was bur. 28 June, 1707, Aldborough; had issue:
(1) William Fall; bap. 22 Sept. 1660.
(2) Thomas Fall (VII)
(3) Mary; bap. 3 Oct. 1665.

VII. Thomas Fall of Aldborough; bap. 24 Oct. 1662; md. Elizabeth; had issue:
(1) George Fall (VIII)

VIII. George Fall of Aldborough; bap. 30 July 1693; md. Ellen; had issue:
(1) John Fall of Minskep, parish of Aldborough; bap. 9 Sept. 1723, bur. Aldborough 18 April, 1794.
(2) Thomas Fall (IX)

IX. Thomas Fall of Aldborough, later of Topcliffe, Co. York; bap. 4 April, 1727; md. had issue:
(1) James Fall (X)

X. James Fall of Topcliffe, b. 1764; md. Ann. She was bur. Topcliffe, 1804; had issue:
(1) James Fall (XI)

XI. James Fall of Topcliffe, later of Aldborough; md. Aldborough Parish Church 3 Dec. 1810, Elizabeth, daughter of John Rouston and his wife, Ann, and granddaughter of John Rouston and his wife Christian; had issue:
(1) Ann; bap. Aldborough 6 Aug. 1812; died Alpine, Utah, 25 Dec. 1888; md. Thomas Freestone.
(2) James Fall (descendants in Prince Edward Island) XII.

(3) Charlotte; md. Haycox, died in childbirth.

XII. James Fall (brother of Ann) b. about 1821, Covehead, P.E.I., son of James Fall and Elizabeth (Rouston) Fall, married Mary Sherren, daughter of Samuel and Ann (Trowsdale) Sherren, 20 May, 1844. He died 17 Jan. 1895. She was born about 1825, Crapaud, P.E.I., and died 21 March, 1893.

Children:

(1) George, bap. 11 Feb. 1849, XIII
(2) John Sherren, b. 14 Aug. 1853, XIV.
(3) William Henry, b. 4 Aug. 1854; died 12 Feb. 1855.
(4) Mary Ann, bap. 4 March, 1859; died March, 1918.

XIII. George Fall, bap. 11 Feb. 1849, at Crapaud, P.E.I. Married Elizabeth Van Iderstine. She was born about 1853, Charlottetown, P.E.I. and died 12 Sept. 1922.

Children:

(1) William Charles, b. 5 Nov. 1878.
(2) John Henry, b. 18 Aug. 1883.
(3) Mary Eliza, b. 10 June, 1885.
(4) George Clark, b. 7 Nov. 1889, XV.
(5) Ruth, b. 15 Sept. 1894.

XIV. John Sherren Fall, son of James Fall and Mary (Sherren) Fall, b. 14 Aug. 1853, married Jessie. He died Nov. 6, 1896.

Children:

(1) Ida Louise Maud, bap. 3 April, 1879.
(2) James Frederick, bap. 3 April, 1879, XVI, md. Melina Maude McKinnon.
(3) Caroline James, bap. 4 March, 1881; died 4 July, 1894.
(4) Reginald Cornelius, b. 11 March, 1882.

(5) George Dana, b. 7 April, 1884; md. Elizabeth.
(6) Eva Grace, b. 15 Jan. 1886; died 17 July, 1902.
(7) Harris Roy, b. 12 March, 1888.
(8) Heber Joseph, b. 10 June, 1893.
(9) John Adelbert, b. 5 April, 1896; died 4 Aug. 1896.

XV. George Clark Fall, son of George Fall And Elizabeth (Van Iderstine) Fall, born 7 Nov. 1889, married Eva Blanche Sherren 28 Aug. 1912.
Children:
(1) Blanche Elizabeth, b. 13 March, 1913.
(2) Lloyd Richmond, b. 14 July, 1914.
(3) Elmer Clark, b. 12 Jan. 1916.
(4) David George, b. 13 May, 1917.
(5) John Nelson, b. 6 March, 1920.
(6) Willard Currier, b. 14 May, 1921.
(7) Earl Rand, b. 30 April, 1923.
(8) Lillian Mae, b. 2 Feb. 1925.
(9) Dorothy Willingdon, b. 17 Oct. 1926.
(10) Charles Cameron, b. 4 April, 1928, (dead)
(11) Marian Ruth, b. 17 Sept. 1929.
(12) Gwendolyn Bessborough, b. 15 Aug. 1931, (dead).
(13) Clara Worrell, b. 27 April, 1933 (dead)
(14) Leaman Davison, b. 17 July, 1937.

XVI. James Frederick Fall, bap. 3 April, 1879, son of John Sherren Fall and Jessie Fall, md. Melina Maud McKinnon.
Children:
(1) Amy Adella, b. 9 Oct. 1904; married Hilliard Francis 18 Nov. 1926.
(2) Harry, b. 1907.
(3) Fenton, b. 17 Aug. 1907.

The pedigree of the Fall family from Prince Edward Island has been added to that obtained from England. It was sent to the writer by Mrs Eva Fall wife of George Clark Fall, much of it having been copied from the records of St. John's Church, Crapaud, P E I Anglican, by Rev. S. J. Armstrong at the request of Mrs. Fall.

FREESTONE

-A-

6 Abraham
8 Abraham
77 Ada Ann
219 Afton A.
176 Afton Marie
196 Albert Grant
154 Albert Napolean
185 Alfred Packer
28 Alice Jane
167 Alice Louise
124 Alice Zora
60 Alma Lind
604 Ann
46 Ann Delia
624 April

-B-

144 Beulah

-C-

612 Carol
529 Carol Boneta
498 Carol Jean
53 Caroline Marian
166 Charlene Rozella
54 Charles Edward
40 Charles Royal
563 Charlotte Elizabeth
533 Chester George
606 Christopher John
49 Clara Elizabeth
127 Clara Maud
562 Clarence Alfred
42 Clarence Fall
158 Clyde Thomas

-D-

165 Dallas Elden
640 David Searles
566 David William
186 Delia Ann
600 Dionne
576 Doreen
164 Doris Elaine
560 Dorothy Jeanine
161 Dorothy Marie
531 Douglas Grant
31 Drucilla

-E-

558 Earl George
50 Edwin Alonzo
3 Elizabeth
22 Elizabeth Ann
39 Emery Lind
26 Emma Sarah
36 Emma Zina
609 Eric Bruce
168 Ernest Leon

-F-

212 Florence
635 Frederic Roy

-G-

597 Garlo
4 George
11 George
20 George
78 George Andrew
57 George Clarence
183 George Elton

45 George Leonard
125 George Leroy
32 George Oscar
33 Georgiana Marie
518 Gerry M.
131 Grant
220 Grant James

-H-
160 Harold Dan
199 Harvey Frank
215 Helen Marie
19 Henry
133 Hollis Emery
188 Hubert Laurence

-I-
59 Ina Deseret
559 Iretta Larraine
9 Isaac
157 Ivan Wilson

-J-
7 Jacob
1213 Jacqueline Edith
14 James
21 James
43 James Albert
35 James Anton
145 James Batty
217 James Darnall
210 James Edward
641 James Louis Hedde
605 James Phillip
197 James Russell
576 Jane
27 Jane Marie
499 Janet
497 Janiel
569 Jeanette
598 Joan
25 Johannah
76 Johannah Marie
16 John
187 John Albert
570 John Gordon
201 John Victor I
611 John Victor II
48 John Wilford
79 Joseph
194 Joseph Blaine
596 Joseph Blaine II
47 Joseph Franklin
134 Joy
538 Judy Maurine
525 Julianne
135 June

-K-
613 Katherine
573 Kathleen
175 Kenneth

-L-
603 Laurence Wayne
156 Le Ora
177 Leroy
532 Lewis Ben
155 Lewis Christy
182 Lillian Mabel
536 Linda Ann
213 Lloyd Franklin
528 Lloyd Harding
162 Lois Rhae
500 Lorraine
633 Lorraine

557 Lottie Rosina
37 Louis Alonzo
58 Louis Fredrick
10 Lydia
130 Lynn David

-M-

120 Mabel
61 Marian June
642 Marie Elizabeth
52 Marie Evalina
602 Marilyn
601 Marjorie Lynn
143 Mark Antone
5 Mary
15 Mary
146 Mary Alice
527 Mary Deon
29 Mary Elizabeth
493 Max Lyle
40 May Afton
492 Melba
159 Melvin Emery
537 Michael Craig
214 Milton Ashton
634 Milton Frank
523 Morris Jay

-N-

608 Nancy
491 Nola Marie
129 Norman
195 Norman William
599 Norman William II

-O-

216 Olive Elizabeth
561 Orva Jean
51 Oscar Anthony

-P-

24 Phoebe Ellen
496 Patricia
575 Paula
200 Pauline
44 Pauline Augusta
571 Paul Dwight
184 Paul Wilford
626 Phillip Howard

-R-

132 Ralph Christy
524 Reginald W.
38 Reuben Thomas
17 Rhoda
18 Rhoda
19 Rhoda
20 Rhoda
56 Rhoda Georgina
530 Robert Albert
34 Rosella Caroline
55 Royal Henry

-S-

495 Sandra
517 Sandra
12 Sarah
494 Sharon Leona
625 Sherry
594 Shirley Ann
607 Steven Wilford
595 Susan
526 Suzanne

-T-

178 Teddy Devere
1 Thomas
2 Thomas
13 Thomas

574 Thomas Laurence
639 Thomas Lawrence

-W-

198 Walter Wilford
126 William Floyd

RELATED FAMILIES

ABPLANALP

511 Shirley
512 James Kent

ABBOTT

1369 Sandra Lee
1370 Douglas Allen

ADAIR

298 Joseph Quinten
299 Ellis H.
300 Edward Carroll
301 Wanda
302 Lucille
303 Betty Lou
304 Ronald D.
305 Kenneth

ALLEN

564 Marvin Charles
565 John William
566 Robert Daniel
567 Deean

ANDERSEN

859 Don Thomas
860 Vonda
861 Lilly Louise
862 Joe Vance
863 Darnall James
864 Darlene
865 Gerald Paul
866 Marilyn
867 Tommie Sue

ANDERSON

1215 Forrest Kent
1305 Robert Edward
1306 Craig
1331 Lester Rex
1332 Marlene
1333 Joyce

AUSTIN

630 Robert George Jr.
631 Kathryn
632 Joyce

BANGERTER

393 Alice Rowena
394 Frederick Alden
395 Harvey
396 John Howard
397 Richard
398 Sarah Alice
399 William Grant
400 Samuel Bawden
401 Pauline
402 Blauer Lorenzo
403 Elsbeth
404 Mary Gleneth
405 Marian
406 Naomi
407 Norman Howard
408 David Karl
1073 Robert Gene
1074 Gary Lynn
1080 Lee Ann
1081 Cory William
1082 Glenda
1083 Mildred Elizabeth

1084 Paul Blauer
1085 Wayland Karl
1086 Carla
1087 Evelyn

BARNEY
1034 Willard Buren
1035 Vesta Ann
1036 Danforth B.
1037 Jeanne Mabel
1038 Bawden Lathrop

BAWDEN
98 William Howard
99 John Henry
100 Willard George
101 Sarah Alice
102 Mary Basheba
103 Isabelle
104 Samuel Harvey
105 Richard Grant
106 Helen Rebecca
107 Jane Freelove
369 Phyllis Amanda
370 Mildred Ware
371 Mary Elra
372 Eldon John
373 LeMarr Warr
374 Le Grande
375 Don Jay
376 Lorene
377 Norma
378 Alice Ann
379 Willard Wallace
380 Afton
381 Wilma Marguerite
382 Louise Freestone
383 Reuel Josiah
384 John Lund
409 Sterling
410 Virginia
411 Robert Grant
412 Howard
413 Margaret
1024 Christy
1039 Dorothy Lucille
1040 Karen Ann
1041 Marguerite Ellen
1058 Reuel Jay
1059 Laura Leigh
1096 Marjorie Ann
1097 Leonard Richard

BECK
136 Stephen Alton
137 Hilda Florence
138 Larence Reuben
139 Erma Mae
140 Winona
141 Charles F.
142 Jenadora
289 Wesley Julius
290 Owen Vance
291 Sidney McUllough
292 Horace Fredrick
293 Loy
294 Douglas Alpine
501 Alton Duane
502 Hilda Joyce
503 Norma Jean
504 Larence Milton
505 Stephen Larry
506 Leah May
507 Ronnie Alyn
513 Charles Ardon
514 Alan Rowe
877 Reed Atwood
878 Merrill Wesley

879 Maurine Sadie
880 Ardena
881 Douglas Julius
882 Kenneth LaVerl
883 Cleone
884 Wallace Vance
885 Sidney Marion
886 Howard Earl
887 Lyle
888 Jennavee
889 Louise
890 Keith Loy
891 Max Leroy
892 Donald Francis

BEERS
147 Jennie
148 Leland Warre
149 Elmo Lester
150 Charles Eugene
151 Ray Clifford
152 June
153 Kenneth Don

BELLISTON
459 Angus Henry
1182 Camille

BEVAN
1267 Verda Hazel
1268 Hilliard Magnus

BLOOMFIELD
1126 Beverly

BOSTON
542 Charlotte Renee
543 Richard Laine

BOWEN
977 Jolene
978 Kathleen

BRINTON
627 Charles Edward
628 Mark Freestone
629 Kathryn

BROADBENT
1054 Steven Harvey
1055 Mary Louise
1056 David Willard
1057 Neal Bawden

BROWN
218 Farrell Adair

BURGESS
347 Laura Emily
348 Myron Herbert
979 Allen Karl
980 Merrill Myron
981 Yvonne
982 Laura Jo
983 Paul Leon

BURK
1209 Anthony Lot
1210 Sandra Vergil
1211 Judith Louise
1212 Richard Dale
1212 (a) Dennis Ray

BURNS
610 John Patrick

BURTCHER
585 Virgil Oliver
586 Arthur Marion
587 Edith Ellen
614 Ruth Marie
615 Fern
1233 Judith Lynn
1234 Barbara Carol
1235 Bruce Marshall
1236 Billie Dale

CALDWELL
1014 Virgil
1015 Harold
1016 Darold
1017 Arline
1018 Carolyn
1019 David Paul
1020 Gene Ray

CARLISLE
897 Helen
898 Reid Kay
899 Nola
1105 (a) Kenneth Eugene

CARPENTER
1232 Janet
1232 (a) A boy

CASPERSON
440 Bernice
441 Carlisle Dalles
442 Robert Harrison
443 John Eliot
444 Zona Genevieve
445 Nathan Maughan
446 Quentin Rasmus
447 Melissa Ann
448 Reese Tuck
449 Owen Milton Ross
1149 Gerald Ross
1150 Donna Marie
1151 Beverly Joan
1152 Robert Harrison Jr.
1152 (a) Eric William
1152 (b) Irene Elaine
1152 (c) John Eliot
1152 (d) NaDean
1152 (e) Elvin Lee
1152 (f) Glen H.
1152 (g) Arlin Hathaway
1152 (h) Tara
1152 (i) Linda Faye
1157 Bonnie Jean
1158 Nathan Vance
1159 John Thayne
1160 Quentin Rasmus
1161 Shannon Harriet
1166 Edward D.
1167 Karen
1168 Morris Owen
1169 Craig W.

CHAFFIN
789 Leona
790 Mildred
791 Erma Jean

CLUFF
1216 Philip Harold
1217 Paul Douglas
1218 Mary Jean

CONAAN
1381 Larry Cecil

COUTURE
1189 Pamella Jean

CREER
1116 Mary Elizabeth
1117 John Wayne
1118 Stephen Maughan
1119 Nancy Louise

CUMMINGS
1245 James Edward
1245 (a) Susan Patricia

DAVIDSON
1311 Gregory Glen
1312 Bradley Elton

DAW
414 John Weston
415 Harold Albert
416 Carol Rhoda
417 Donna
418 Glen Lynn
419 Owen
420 Hazel La Rae
1103 Karen

DEAN
677 Doris Almeda
678 Heber
679 Morley Oscar
680 Mary Larue
681 Harry
682 Jinny
683 George
684 Hugh John
685 Howard Louie
686 Lorna

DE BRY
907 Patricia Beth

DEANS
1274 David Allen
1275 Dallas Rulon
1276 Evelyn Kay

DESPAIN
1288 Velva Mae
1289 Velma Mary
1290 Verla Mabel
1291 Vernetta Myrtle
1292 John Eldon

DICKERSON
1030 Connie Lynn
1031 Blain Udy
1215 Marrilyn Lorraine
1215 (a) Jayne Iretta

DOUGLAS
539 Patricia Joy
540 Sharon Yvonne
541 Linda Eileen

DRULIARD
168 Lorna
169 Paul Fredrick
170 Mary
171 Reva Pearl
172 Sara Barbara
173 Sybil Audrey
174 Shirley Dawn

FIFE
935 Carolyn
936 Marian

FISK
1190 Vickie Ann
1191 Bonnie Kay

FLINT
823 Jay Richard
824 Gene Robert

FRANDSEN
743 Vesta Mabel
744 Viola Annie
745 Sophrona Olea
746 Lula Wanda
747 Ralph Porter
748 Zelpha Delila
1344 David
1345 Hal Ralph
1346 Dennis Robert

FRANSEN
993 Morgan Carl

GARDNER
822 Lucille

GOODENOUGH
807 Dorothy
808 Donald G.
809 Mary Laura

GRAFF
295 Arnold
296 Ted

HALE
1206 Stephen Robert
1207 David Solomon
1208 Thomas Lyal
1208 (a) Nancy Jane

HALLE
1382 Stephen Jay
1383 Jonathan Lee

HAMMER
782 Marvin Dean
783 Ruby Lorene
784 Norma
785 Glenn Austin
786 Evan Grant
787 Dwaine Lewis
788 Ace
1362 Patricia Ann
1363 Rodrick Marvin
1364 Marilyn Sue
1365 William Larrey
1366 Dennis D.
1367 Linda Kay
1368 Arthur Karl
1371 Glenn Barlow
1372 Eugene B.
1373 Suzanne

HANSEN
1214 Barry Carl
1091 Terry Milo
1092 Margaret
1093 Karl Evan
1094 Val Bangerter

HARDING
1021 Robert Harold
1022 Myrna
1023 Marilyn

HARDY
1075 Paula
1076 William Ralph

1077 Prescott
1078 Nona Lynne
1079 Garth Cook

HEALEY
341 Vera Vilate
342 James Emmett
343 Marion Lynn
344 Vern Elwood
345 Della Mae
346 William Elvin
968 Donna
969 Betty
970 Jeanette
971 Kathleen
972 Nolan Lynn
973 Sandra
974 Jay Clark
975 Tamera Deon
976 Marylin

HERRING
917 Gordon Lloyd
918 Helen May
919 Ruth Nadine

HOLLEY
1334 Ralph
1335 Sharen
1336 Carol Louise
1337 Barbara

HOOPS
1251 Ann Michele
1252 Deborah Lynn
1253 Daniel Leroy

HOYT
1153 Raeldon C.
1154 Myra
1155 Timothy Hoyt Jr.
1156 Valeen

HUNT
1243 Gerald David
1244 Sandra Jane

JACKSON
676 Mary

JACOBS
534 Kay
535 Colleen

JACOBSEN
1012 Barbara Mildred
1013 Ronald Harry

JENSEN
64 Louis Reuben
65 Annie Louisa
66 William B.
67 Joseph
68 James Franklin
69 Leonard Alonzo
70 Rhoda Laura
71 Emma Jane
72 Robert Samuel H.
241 Reuben
242 Louis Ivan
243 Doyle S.
244 Clinton
245 Ruby
246 Rulon M.
247 Hattie
248 Roy
249 Minnie Marie
250 Reed Smoot
251 Beatrice

262 Roxie Estelle
263 Melvin Earnest
264 Mark Franklin
265 James Franklin
700 Louis Ivan II
701 James Earle
702 Ellen Marie
703 Maurine
704 Eleanor Rosetta
705 Doyle Montreaux
706 Ruth Iris
707 Jean
708 Garth
709 Laurel Lorraine
710 Janice Dawn
711 Paul LeGrande
712 Ethel LaPreal
713 Gary Richard
714 Winston McKay
715 Clinton
716 Anna June
717 Dean Ruben
718 Wanda
719 Fontella
720 Donna Lou
721 Joanne
722 Verda
723 Rulon Thain
724 Venice
725 William Merle
726 Ronald M.
727 Boyd P.
728 Roy Cordell
729 David William
774 Barbara
775 Travis Glenn
776 Sharon B.
777 Norma May
778 Darwin Ernest
779 Verla
780 Velva May
781 Marian Louise
1088 Steven Howard
1089 William Craig
1090 Marlo
1313 Monte Earl
1314 Janet Lee
1320 Terry Rae
1321 Douglas Berg
1326 David Dean
1327 Christine Marie
1328 Wesley Allen
1355 Steven Deloy
1356 Ronald Allen
1357 Darwin Melvin
1358 Carla Denise

JOHNS

636 Orvel R.
637 James Gary
638 Patricia Helen

JOHNSON

91 Jane Violate
92 Katherine Ann
93 Daniel Raymond
94 David Carlos
95 Howard Elmer
96 Edna Emma
97 Alice Myrtle
349 Carlos Otto
350 Irvin Raymond
351 Alta Anna
352 Charles Daniel
353 Alvin Eli
354 Emma Myrtle

355 Edna Helen
356 June Marie
357 Anna Marie
358 Andrew Howard
359 Inez
984 Diana Marie
1005 Raeola
1006 Juanita
1007 Donna
1008 Robert
1009 Roma
1010 Richard
1011 Russell
1120 David Lynn
1121 Vola Deen
1122 Merline
1123 Rebecca
1124 Carol
1125 Sharon
1237 Deana Ellen
1238 Donna Jean
1239 Dennia Keith

JONES

749 Henry Deon
750 Leah Bernice
751 Delpha Venetta
752 Ivan LaMar
753 Ardyth Adele
754 Retha Elene
755 Edwin Howard
756 Kenneth Wendall
757 Delila Renee
1249 David Forrest
1250 Jan Marie

JORGENSEN

179 Alfred
180 Leo Sterling
181 Pauline
546 John Sterling
547 Frank
548 Pauline
549 Carl H.
550 Louise
1192 Sharon Ruth
1193 Linda Louise
1194 Johnnie Leo
1195 Kathleen Ann
1196 Richard Frank
1199 Larry Sterling

KAMMEYER

1180 Karl Howard
1181 Ann Carol

KEENE

1259 Zona Marie
1260 Darrell Amos
1261 Vina Vell
1389 Eugene Leroy
1390 Lea Marie
1391 Maxine Avon
1392 Melburne Eugene
1393 Joyce Vonette

KERR

591 Robert Allen
592 Elizabeth Lovina
593 Myra Belle

KIRTLAND

913 George Wilford
914 Pearl Ruth
915 Linda May
916 Reed LaMar

KNUDSEN
985 Gerald
986 Kenneth
987 Leslie
988 Linda
989 Steven

KOFOED
1376 Marsha

LA BRUNN
466 Arvil May
467 Verda Rhoda
468 Jennie Maria
469 Floyd W

LAMB
926 Keith Grant
927 Myrna Eva
928 David Ronald
929 Susan

LANGSTON
62 Elizabeth Ellen
63 George Heber
234 Edith
235 Ellen
236 Bertha
237 Heber Andrew
238 Beatrice
239 Katie Blanche
240 Lillian
691 Kenneth
692 Lila
693 Lela

LATIMER
1098 Richard Merlin
1099 Van Bryan
1100 Douglas Hugh
1101 Linda

LAURITZEN
1069 Carlos Brent
1070 Mary Alice
1071 Norman Wayne
1072 Ray Arland

LEWIS
660 Margaret Helen
661 Edson Williams
662 William Douglas Jr.
663 Duane Osborn
1284 James Leslie
1285 Gayla Ann
1286 Susan Linda
1287 Patricia Jean

LINDSAY
1095 Richard Bruce

LUNDY
658 Rhoda Elizabeth

LYON
360 Lawrence David
361 Amos John
362 Leora Edna

MAC KAY
385 William Howard
386 Louise
387 Maynard
388 Rulon Bawden
389 Addison
390 Newel
391 Brent
392 Robert Dean

1061 Joan Louise
1062 William Neal
1063 Kay
1064 Dean Rulon
1065 Dawn
1066 Stephen Newell
1067 Suzanne
1068 Nancy

MAHAN
1248 (a) Adelia Dawn

MATHIS
643 Maxine Afton
644 Richard Weldon

MAUGHAN
108 George Harrison
109 John Raymond
110 Edna
111 Angus Marion
112 Joseph Howard
113 Elsie Elizabeth
114 Hyrum Carlisle
115 Melvin Richard
116 Elvin Freestone
421 Orlo Harrison
422 Edna
423 Harry
424 Gwen
425 Laura Belle
426 Ruth
427 Wayne William
428 Deward
429 June
430 Lucille
431 Mildred
432 Lyle Raymond
433 Ralph Woodrow
434 Melvin Clark
435 John Lowell
436 Alice
437 Wesley T.
438 Clyde Vivian
439 Jennie
450 Lila
451 Angus Murray
452 James Morgan
453 Flora Mae
454 Mary
455 Virginia
456 Howard Bagley
457 Walter Leon
458 Kathleen
460 Patricia Marie
461 Marla Joy
462 Sheryll Ruth
463 Peter Elvin
464 Kathryn Anna
465 Janet Louise
1106 Orlo Harrison
1107 Patricia Ann
1108 Paul McAlpine
1109 Sally Delight
1110 David Wayne
1111 William Lowell
1112 Judith Kathryn
1131 Gerald
1132 Dwight Ralph
1133 Rosalie
1134 Craig Arline
1135 La Anna
1136 Curtis Clark
1137 Janet
1138 Clair Childs
1139 Karen Marie
1140 Orlo Henry
1141 Coleen

1142 Wayne Lowell
1146 Steven Larry
1147 Bruce Rollins
1148 Nancy
1172 Allan Murry
1173 Nancy
1174 Jeanne
1175 Richard Vernon

MAYNES
1104 Robyn
1105 Alan Roy

MC CLELLAN
1200 Stephen Lloyd
1201 Jan Alleen

MC GREGOR
895 Meryse
896 Oral Rulon

MERKLEY
1183 Allen
1184 Royce Lyman

MERRILL
577 Delia Perjetta
578 Philemon Roy
579 Phyllis
580 Marjorie
581 Kenneth Henry
582 Dwaine Collett
583 Clara Ruth
584 Nelda Lynn
736 Elaine Marie
737 Victor Dallas
738 Max J.
739 Mary Laurel
740 Vickie Annette
741 Dixie Rae
742 Marlo Duane
1219 Jennille
1220 Delia Ann
1221 Philemon Roy Jr.
1221 (a) Marilyn Fern
1226 Joyce Elana
1227 Kenneth Henry
1228 Priscilla Ann
1229 Roy Dwain
1230 David Collett
1231 Jetta Lynn
1231 (a) Stephen Alma

MILBURN
490 Georgia

MILLETT
551 Howard Freestone
552 Lyal Erwin
553 Teddy William
554 Ethel Mae
555 Donald Glen
1202 Howard Lee
1203 Ronald Price
1204 William Duane
1205 Norman Lyal
1208 (b) Daniel Glen
556 Richard Leonard

MITCHELL
994 Theodore Roosevelt
995 Sidney Frank
996 Arthur Leonard
1379 Warren Eugene
1380 Wilma Mae

MONTGOMERY
1351 Linda Lee
1352 Susan
1353 Betty Jane
1354 Jerry Lyn

MOORE
1304 Bryce Oscar

MYERS
941 Gwen
942 Vaughn Earl
943 Joycelynne
944 John LaMerrill
945 Bernice Reese
946 Fred Stephen

NEILSON
1143 Dean Frank
1144 Irene
1145 Margene

NEWMAN
771 Ernest Wayne
772 Delbert Henry
773 Darlene Eleanor

NIELSEN
1329 Mark Jensen
1330 Perry Jensen

NOLAND
1347 Sharlene
1348 Clifford
1349 Phillip
1350 Kieth Earl

OLSEN
519 Ronald Lee
520 Lynn Freestone
521 Dennis Freestone
522 Jan Lee

OLSON
1388 Janice Rose

PACE
1359 Stanley Reid
1360 Marla Agnes
1361 Dennis Jay

PASKETT
363 Ralva Jane
364 Parley
365 Arnold Raymond
366 Emma Myrtle
367 Arthur Howard
368 Dorothea
997 Parley Jay
998 Philip Andrew
999 Sidney James
1004 Francis Millicent

PEGLAU
1170 Charles Mitchell
1171 Stephen Glen

PERKINS
297 Arnold

PERRY
1394 Raymond Douglas
1395 Georgia Ellen

1396 Carolyn
1396(a)Marvin Earl
PORTER
252 Annie Estelle
253 Lydia Venetta
254 Mabel
255 Delila
256 Omni Abinadi
257 Hans Rancie
258 Clarence Nyle
259 Howard Eren
260 Maleta Arvena
261 Glen Daniel
758 Myrna
759 Corrine
760 Roger Lee
761 Richard Dee
762 Carol Ann
762(a)Eugene Rancie
762(b)La Vern Joy
762(c)Martha Lynn
1350(a)Susan Elizabeth
1350(b)Nancy Carrol
POWER
1197 Beni Louise
1198 Cynthia Jane
PRICE
275 Orlia Louis
276 Verda Elizabeth
277 David Lorin
278 Irma Irene
279 Zella Jane
280 Mary Bernice
281 Marva Elaine
818 Donald Louis
819 Maxine Kathryn
820 Robert Earl
821 Louis
825 Ralph Lorin
826 Carol Lynne
827 Jean Louise
828 Sharon Larayne
829 David Reed
830 Danny Wayne
REYNOLDS
117 May Belle
118 Alonzo
119 Fredric Moroni
120 Hazel Dell
121 George Lynn
122 Carlisle
123 Leroy Bardwell
470 Dean
471 Neldon B.
472 Arloa
473 Rhoda Mary
474 Afton Iva
475 Beldon Heber
476 Elmo Frederic
477 Nolan J.
478 Deloa T.
479 Madge Elaine
480 Glenn S.
481 Donna May
482 Patricia
483 Cal Dee
484 Dixie Joe
485 Ned M.
486 Lynn Loren
487 Dean B.
488 Hazel
489 Eva
1185 Wayne N.
REID
1281 Pattea Lea
1282 Ralph Douglas
1283 Charles Duane

RICHARDS
1113 Leland
1114 Martha Alice
1115 Susan

RICKS
1042 Yvonne Ann
1043 Linda
1044 Thomas Edwin
1045 Georgia Afton
1046 Cordon Ben

RIDER
266 Reba Elizabeth
267 Lenna Mary
268 Fern
269 John Ellis
270 Clifford Donald
271 Elda
272 William Wallace
273 Irvan
274 Evan
797 Ellis Blaine
798 Margie Joylene
799 Gary Lott
800 Richard Lyle
810 Dres S.
811 Quelle Dee
812 Karen Ethel
813 Nyle J.
814 Linda Lee
815 Clifford Wallace
816 Robert Evan
817 Olivia Ann

ROBERTSON
1240 Charlotte Ann
1241 Janie Louise
1242 Kenneth Michael

ROBINSON
1307 Carl
1308 Carrol
1309 Louise
1310 Emma Jean

RUSHTON
1032 Floyd Steven
1033 Brette Leland

SABIN
1350 (c) Richard Stanton

SANFORD
1322 Diana June
1323 Donna Jean
1324 Laura Lee
1325 Doris Kay

SARGENT
1177 Suzanna
1178 Kathleen
1179 Wayne Maughan

SCHICK
964 Dennis Herman
965 Linda Vera
966 Carl Elwood
967 Norman James

SCHOFIELD
695 Paul Ray

SEEMAN
202 Eugene Franklin

SELLERS
1338 Nola
1339 Ronald

1340 Donna
1341 Richard Earl
1342 Colleen
1343 Karma

SHAW
1318 Doyle Dewis
1319 Michael Milton

SHORE
1315 Jean Ann
1316 Peggy Ruth

SMITH
544 Paula Jean
1000 LeGrande Heber
1001 Darwin H.
1002 Gloria Fae
1003 Alice Mae

SNOW
699 Anna Fay

SORENSON
1386 Susan
1387 Stephen Ray

SPARKS
1317 Kristine Larraine

STAGG
904 Ronald Gilbert
905 Barbara Ann
906 Robert Lynne

STAUFFER
831 Harold Dean
832 Gerald Glen
833 Carol Jean
834 Lynn Jay

STEED
1176 Susan

STEVENS
326 Loretta
327 Angus George
328 Wilford Thomas
329 Alta Clara
330 Robert Earl
930 Dorothy
931 Marilyn
932 Jane
933 William Wiseman
934 Donald Wiseman
937 Robert Craig
938 Barbara
939 Kathryn
940 Joanne
1277 Marvin James
1278 Barbara Ellen
1279 Lawrence Eugene
1280 Alice Norine
1397 Geneva Ann
1398 Gary Ralph
1399 Duane
1399 (a) Carl E.

STRONG
956 Marilynne
957 Wayne Ronald
958 Brenda
959 Yvonne

STUART
990 David

991 Douglas Philip
992 Katherine Mary

SWETT

221 James Lyman
222 Luther John
223 Mary Ellen
224 George Heber
225 Franklin
226 Ursula Ann
227 Sarah Elizabeth
228 Oscar
229 Alma Thomas
230 Edna Jane
231 Elmer Isaac
232 Hyrum
233 Lyman Wesley
647 Minerva Jane
648 Alice Elizabeth
649 James Wesley
650 Forest Lyman
651 Hazel
652 Shirley
653 Francis Luther
654 George Elden
655 Elva Mae
656 Wayne Elmer
657 Edna Marie
664 Mary Elizabeth
665 Alma Thomas
666 Irma Eliza
667 Myrle Augusta
668 Verla Farnsworth
669 Idabell
670 Louis Lyman
671 Merne
672 Wilda Beverly
673 Wilma
1262 Lynn Quick
1263 Forest Gail
1264 Sylvan Ross
1265 Bonnie Zell
1266 Dennis Zane
1269 Michal Charles
1270 Carlson Sandy
1271 Sherell Ann
1272 Catherine
1273 Elden Luther
1293 Betty Ann
1294 Nihla Marie
1295 Julia May
1296 Otto Thomas
1297 Janeth Lee

TAYLOR

508 Edgar Rae
509 Gary B.
510 Lanny D.

THIEMANN

1374 Dee Ann
1375 Richard C.

THOMPSON

792 Jake Kenneth
793 Leo
794 Alice Dorothy
795 Aaron Milton
796 Raymond Donald
835 Grant Albert
836 Keith David
837 Clyde Jan
838 Janice Claudette
839 Bette Kathleen
1377 Jake Kenneth Jr.
1378 Elizabeth Anne

THORNTON
730 Lucille Marie
731 John Reed
732 Larry C.
733 Hattie
734 Carolyn
735 Rodney Roy

TIDWELL
1254 Clyde Elmer
1255 Marion Van Wm.
1256 Deloras May
1257 Lloyd L.
1258 Arnold Swett

TIPPETTS
189 Wilford Henry
190 Clara Matilda
191 Nellie Delia
192 Grace Bethsaida
193 Cora Pauline
203 William James
204 Lucy Evaline
205 Mary Fern
206 Emil Hyrum
207 Charles Anthon
208 Marie
209 George Sterling
616 Betty Jo
617 Calvin Thomas
618 Charlotte
619 Charles Anthon Jr.
620 Robert Sterling
621 Gordon Norris
622 Ted Allen
623 Vickie Arleen

TOONE
1298 Grant Wilford
1299 Elaine
1300 Walter Joseph
1301 Rayola
1302 Reah
1303 Joan

TWITCHELL
694 Marjorie
696 Lily
697 Lee
698 Joy

VANCE
73 James Wesley
74 Rhoda Frances
75 George Frank
282 James Farnall
283 John Wesley
284 Lilly
285 Orwell Nichols
286 Marva
287 Van Alma
288 Paul Worlton
840 Edna Vivian
841 Lilly Irene
842 Walter Darnall
843 Lora
844 John Dell
851 Orwell Dale
852 Lois
853 Glen Wesley
854 Earl Reesman
855 Dorothy
856 Lane Darnall

857 Myrna Lucille
858 Leland Clifford
868 Mary
869 Kathryn
870 Calvin Douglas
871 Paul Dalise
872 Lily Esther
873 Paul De Wayne
874 Claudia Iris
875 Dianne
876 Kathleen
1384 Dennis Orwell
1385 Darlene

VINCENT
674 George
675 Marie

WARBY
1400 Marion Steve
1401 Maureen

WARD
1047 Lyman David
1048 Marjery
1049 Evelyn
1050 Ilene
1051 Sylvia
1052 Loretta
1053 Edward George
1162 William Stewart
1163 Dennis Milton
1164 Christie Ann
1165 Kim Howard

WASHBURN
1246 Lloyd Thomas Jr.
1247 Elaine Louvina
1248 Wesley Dwayne

WELKER
1222 Robert Donald
1223 Marjorie Dian
1224 John Hall
1225 Joyce Lorene
1225 (a) Richard Ira
1225 (b) Daniel Hall

WESTOVER
515 Kathy
516 Kenneth Larry

WHITBY
80 Mary Emma
81 Thomas Alvin
82 Loretta Ann
83 Oscar Alfred
84 Clara Matilda
85 Franklin Lorenzo
86 John Albert
87 Ernest Leroy
88 Minnie Vilate
89 Walter James
90 Della
306 Stephen Alvin
307 Helen
308 Alice
309 Roy Afton
310 Emma
311 Ivan Edward
312 Glen Rae
313 Mary Evelyn
314 Mae
315 Ray Leo
316 George LeVerl
317 Cora Beth
318 Thelma Viola
319 Althea Elizabeth
320 Clara May

321 Harold Oscar
322 John Elvin
323 Loretta
324 Eva Fern
325 Paul Alma
331 Elva Mamie
332 David
333 Merlin Albert
334 Emma LaRee
335 Lorraine
336 John Calvin
337 Melbourne Dean
338 Marion Arthur Frost
339 Louise
340 Boyd Allen
893 Stephen Max
894 Thomas Earl
900 Wanda Joyce
901 Walter Bruce
908 Eva Anne Whimpey
909 Michael Roy
910 Jennifer Lynne
911 Juanita
920 Joan
921 Lary Harold
922 Robert Dee
923 Karen
924 Hazel Viola
925 Alfred Marion
947 Roger Merlin
948 Charlotte
949 Nadine
950 Loretta
960 Anna Marie
961 Melbourne Deon

WHITMER

951 Austin Franklin
952 David Albert
953 Stephen Floyd
954 John Benjamin
955 Joseph Allen

WILLIAMS

645 Garry W.
646 Bart

WILLIS

845 Merrill Vance
846 Marva
847 Loren Kent
848 Leola
849 Emanuel Van
850 Linda Carol

WITMER

687 Harold
688 Weldon Robert
689 Heber
690 Birdie

WOODARD

1186 Pauline
1187 Lonnie H.
1188 Steven Laurence

WRIGHT

588 Olive Ann
589 Opal Virginia
590 Mildred Isabelle

YANCY

545 Paul Herbert
801 Lydeon
802 Brice Orley
803 Cleo
804 Yvonne
805 Glenn R. & Clair N.
806 Roger Adam